THE PHANTOMAIRE

'60

SISTER BUDD

(Reserved) DS

5:00 P.M 5/26/60

"Lil' Sister".

I don't know whether I can go 1 pages or not but I'll say what I have to say and quit !!

It's hard for me to even begin to tell you how much your friendship has meant to me these past years. It seems that every time I need sympathy or advice I go running to my little "blood-sister" and you have always been willing and ready to cure my problems in some way or other. When you couldn't completely solve my problem your smile and pleasant personality made me feel better too.

I don't reckon I'll ever forget the good times we have had together. Remember that nite last summer when we had that long talk about "P.F." ?!? And where we had it at? Boy, did she get mad when she heard about it !! Ha Ha

It's going to be hard for me to get along without you this summer. It

seems that we have been so close in the past year or so that I will really and truely miss your sweet little countenance the 3 months I'll be gone. But you have my permission to write and you can be sure that your letters will be answered.

I'll be gone next year and I don't know what J.M. will do without us. It doesn't seem like anytime since we were in the grammar grades. Boy, time has surely flown!!

You did a great job on the banquet Lis. You should be commended highly for the work you put into it. We had a lot of fun then too.

Lister, I'm starting to start now. I want you to stay just as sweet and cute and likeable and enjoyable as you are now. Keep your sparkling personality and you will be a success. May happiness be yours forever and may all your dreams come true.

Your Brother
With Love, Will (WB)

[5:45 P.M]

Reserved - Jackie

Digitized by the Internet Archive
in 2022 with funding from
North Carolina Digital Heritage Center

https://archive.org/details/phantomaire19601960jord

When I have ceased to break my wings
Against the faultiness of things,
And learned that compromises wait
Behind each hardly opened gate,
When I can look life in the eyes,
Grown calm and very coldly wise,
Life will have given me the Truth,
And taken in exchange--my Youth.

the

Jordan-Matthews High School

Siler City, North Carolina

In years to come may the wonder of print and the magic of the camera's eye recapture our wonderful memories...we experienced victory and defeat... joys...disappointments...happiness...sorrow...these shall always be ours. Let us now recall this passing year at Jordan-Matthews.

Nineteen Hundred Sixty

Phantomaire

Inspiration
page 5

Concentration
page 13

Association
page 49

Competition
page 61

Aspiration
page 75

Cooperation
page 87

Inspiration

We shall carry with us throughout life memories of our years at Jordan-Matthews and of friends we've made. One group has proved its friendship above all others... The Faculty. They have devoted their time to our needs and encouraged us to set our goals high and never give up. Through their examples we have been inspired to become able and useful citizens.

Our dedication

We, the members of the Jordan-Matthews chapter of the National Beta Club, do, with sincere gratitude and hearts full of love, dedicate this our 1960 PHANTOMAIRE to the people in our home town who have made our years at Jordan-Matthews possible.

You—the parents and business people—have rallied to our needs, encouraged our efforts and guided our ways in our every endeavor. It is our prayer that in years to come you shall indeed be proud of your part in the molding of our lives.

This is our town and we are proud to be a part of it.

Principal

Mr. Durham was the first and to date, the only principal of Jordan-Matthews. This year marks his fourth in Siler City. He has contributed generously of his time and energies both to our school and the elementary schools in our town. Under his leadership we have seen our school plant enlarged and our curriculum broadened. We know, too, that we have grown with these improvements.

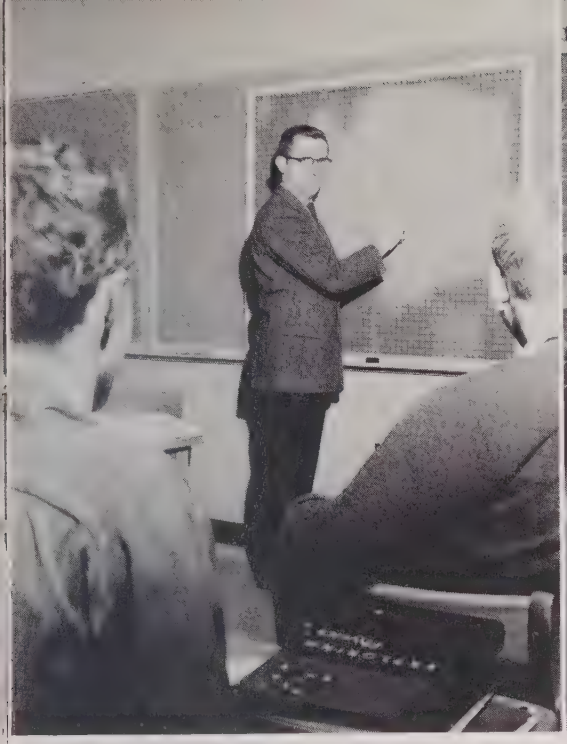

MURRAY M. ANDREW
U.N.C., B.S., M.Ed.

GLADYS S. BREWER
Woman's College, B.S., M.Ed.

DORIS BRYAN
E.C.C., B.S.

Faculty . . . from their knowledge we learn . . .

BOB CALLICUTT
Guilford College, B.S.

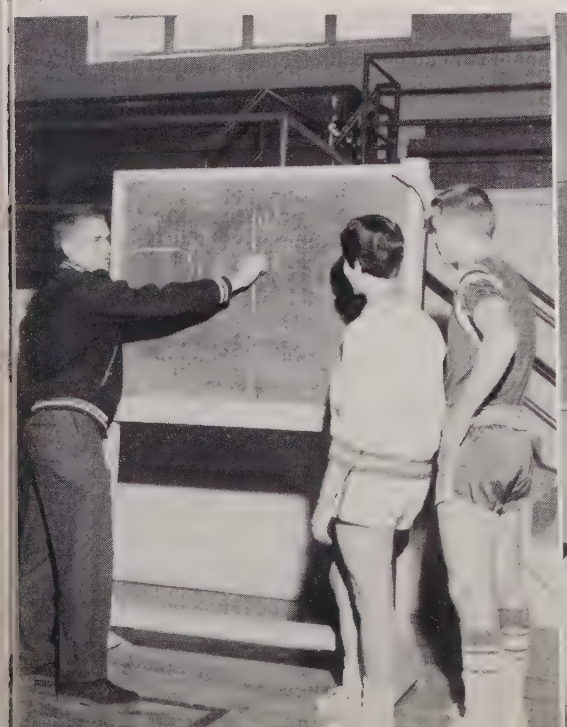

WILLIAM L. CHARLTON
Guilford; U.N.C., M.Ed.

RACHEL K. DURHAM
Queens College, A.B.

MAMIE A. FOUST
Woman's College, B.S.

FRANK L. HALVERSON
Stout State College, B.S.; U.N.C., M.Ed.

VIRGINIA P. HOWARD
Meredith College, A.B.

From their experiences we profit . . .

SYLVIA KIMBRO
Pfeiffer College, A.B.

MAE M. LANE
Meredith College, A.B.

NORMA L. de ST. AUBIN
College of New Rochelle, A.B.

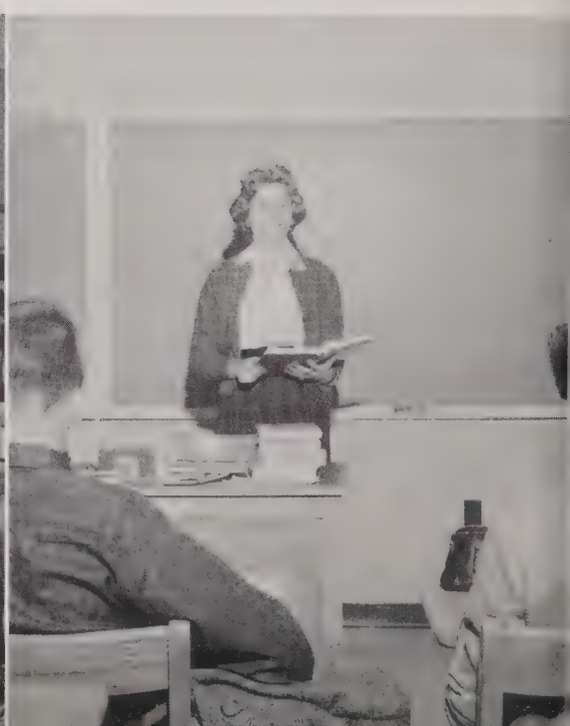

TALMAGE WILLIAMS
Wake Forest, A.B.

SARAH B. WRENN
Greensboro College, A.B.

BETTY B. CALLICUTT
Secretary

From their services we benefit.

The local school board is the backbone of our school policies. Mr. Max Bray is chairman of this group of men who constantly work to make our school the best. Left to right: Max Bray, B. M. Hancock, John Farmer, Jim Morris, Victor Aldridge.

In Memoriam

Margaret Moore Milliken...teacher, counselor, friend
Her love for youth and magnetic personality endeared her to the hearts of all who knew her.

Concentration

"I will study and get ready and perhaps my chance will come." This quotation by Abraham Lincoln years ago is still meaningful to the students of today.

Shown above is an English IV class concentrating on the day's assignment.

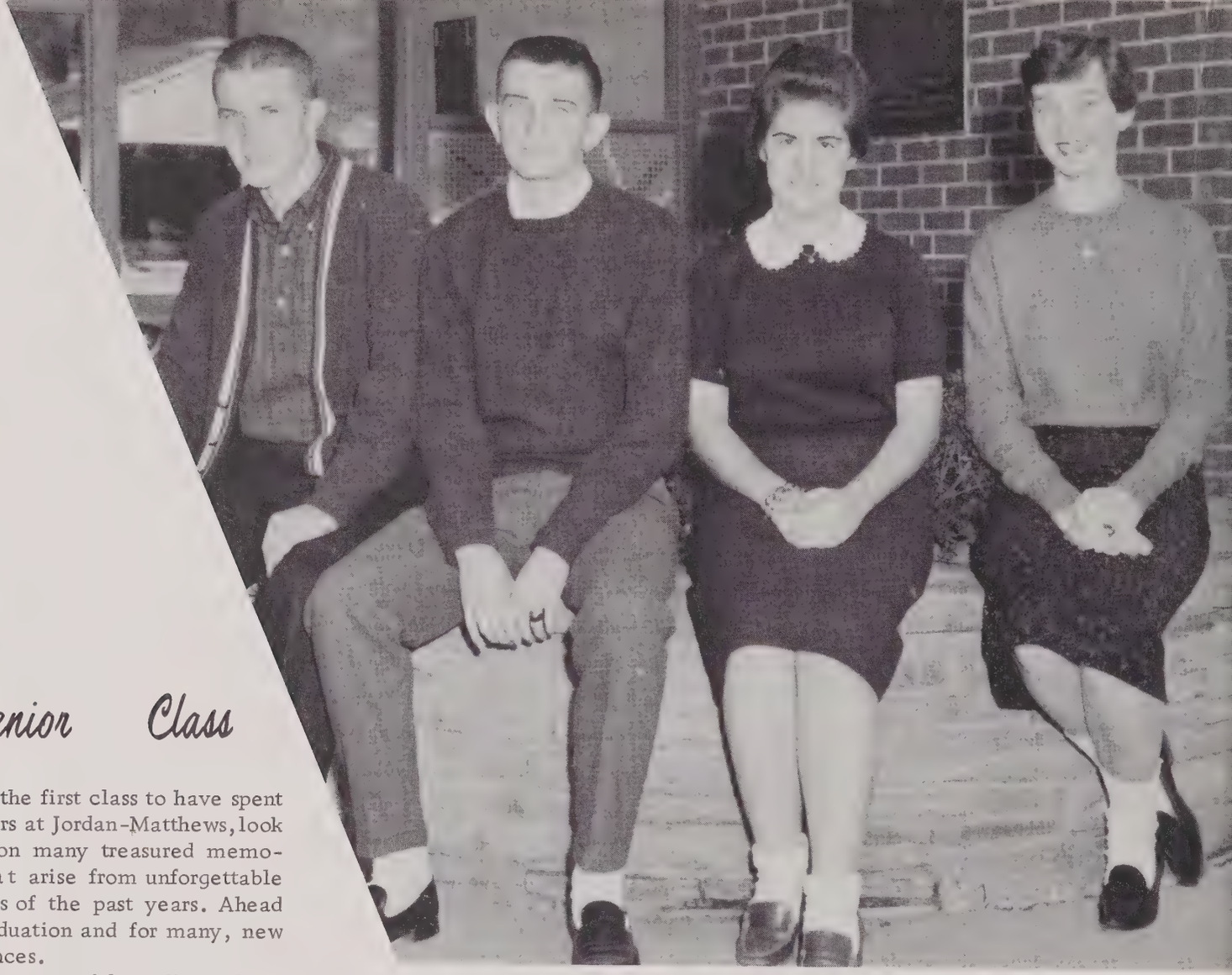

Senior Class

We, the first class to have spent four years at Jordan-Matthews, look back upon many treasured memories that arise from unforgettable moments of the past years. Ahead lies graduation and for many, new experiences.

We are grateful to all who have played a part in our preparation for the future. Mrs. Lane and Mr. Andrew have been our sponsors and have done much to make this year both enjoyable and profitable.

ROY MARLEY.....President
JACKIE BROOKS.....Vice President
DIANE BOWERS.....Secretary
KAYE ALDRIDGE.....Treasurer

JUDY CAROL ADCOCK

JOAN KAYE ALDRIDGE

PRISCILLA JANE ANDREWS

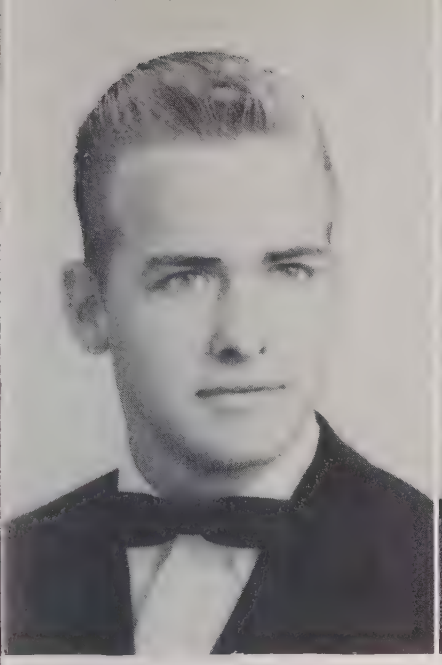

EARL LEWIS BARKER

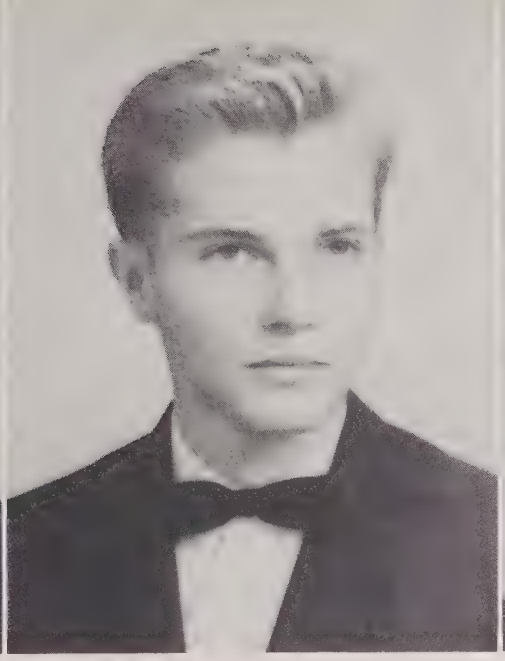

RAIFORD DOUGLAS BAXLEY, JR.

BARBARA DIANE BOWERS

Most Likely to Succeed

CAROLYN and GROVER

REBECCA ANN BRADY

GEORGE JACKSON BROOKS, JR.

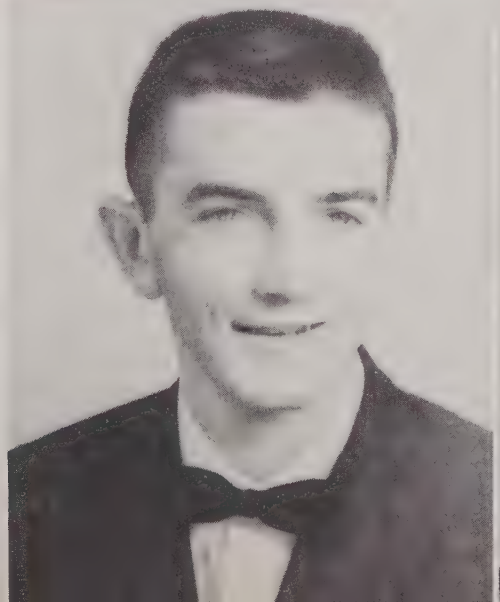

MARY ELIZABETH BROOKS

BRENDA GAYLE BROWN

REBECCA ANN BROWN

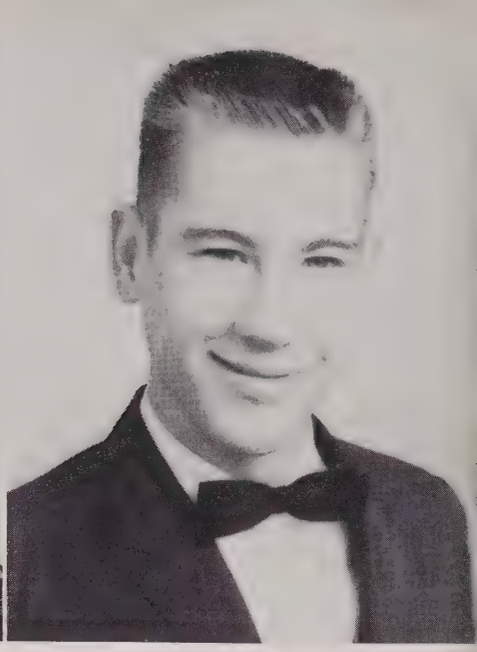

ROBERT MICHAEL BRUCE

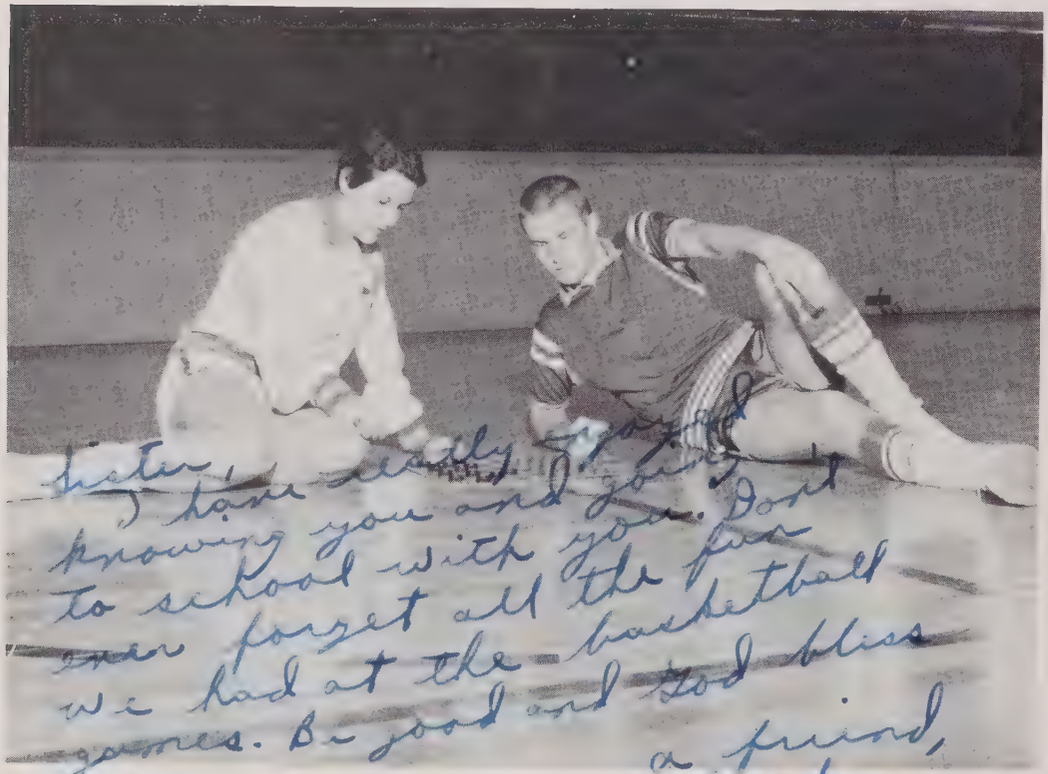

Sister, I have really enjoyed knowing you and going to school with you. Don't ever forget all the fun we had at the basketball games. Be good and God bless you.

a friend,
Becky

Most Athletic

BECKY and ROY

ROSEMARY ANN BUDD

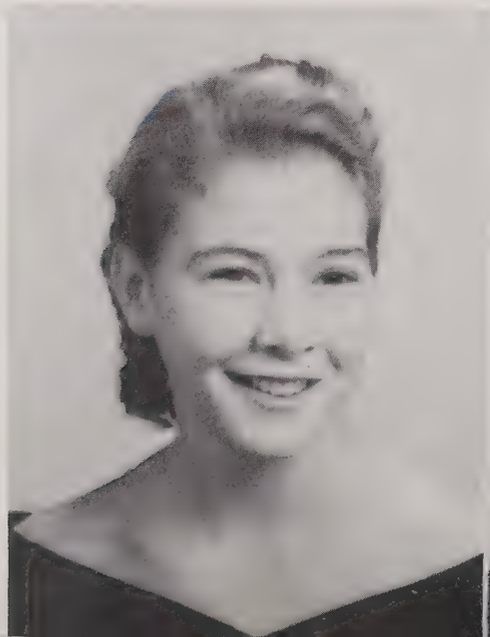

THOMAS MICHAEL BUDD

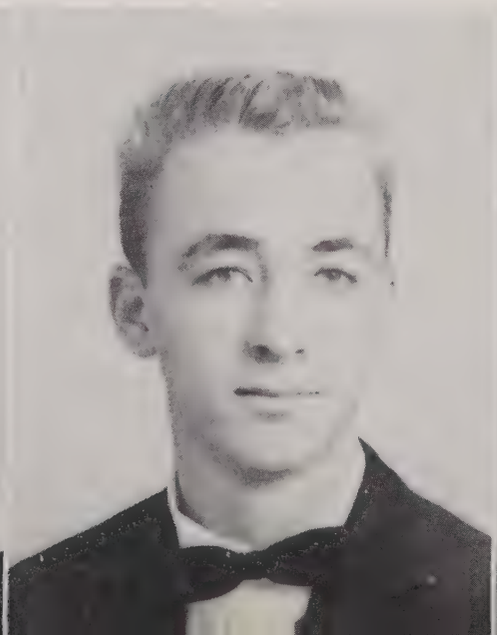

WILLIAM JAMES BURGESS

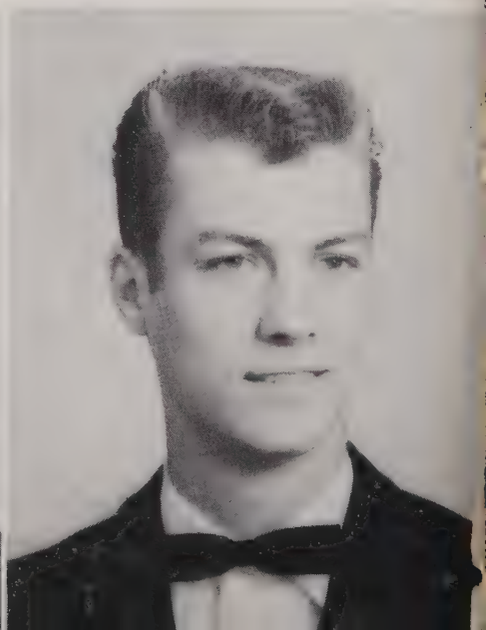

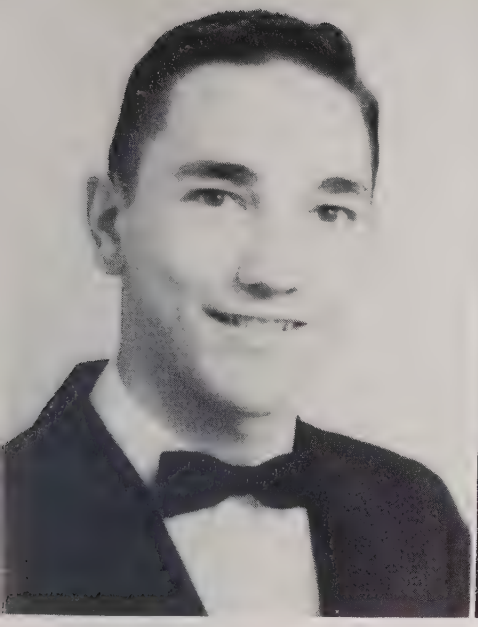

CHARLIE WILSON BURKE

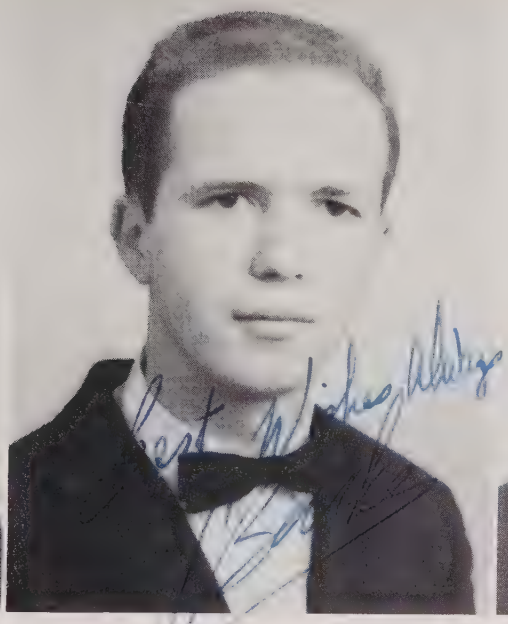

LONNIE CARROLL BURKE

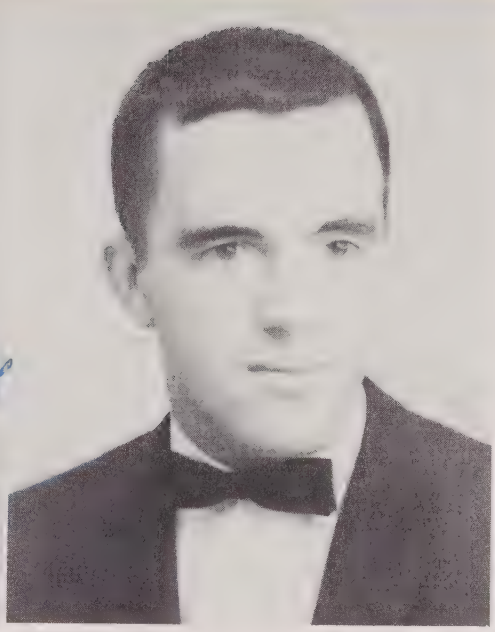

DEAN DAVID CLARK

Best All-Round

BILLY and SYLVIA

JOHNNY NARVELL CORDER

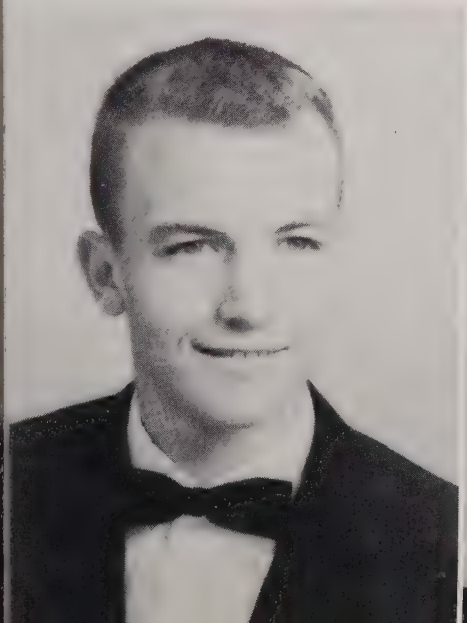

CAROLYN WORTH CRAVEN

CAROLYN LEE DARK

BETTIE MILDRED DARNELL

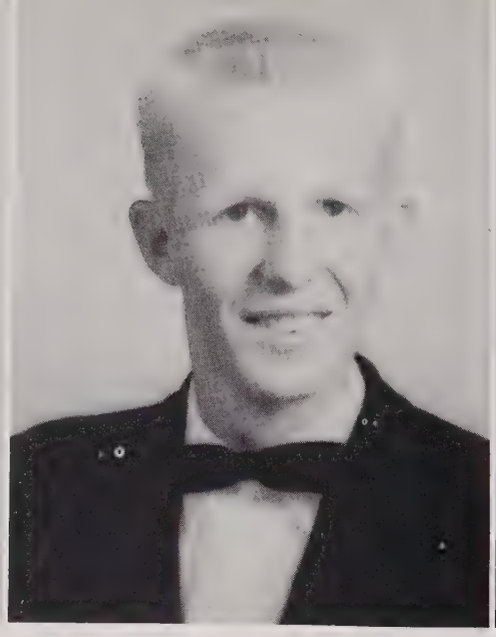

SHELLY RAY DOWD

MOREE ELNITA EFIRD

Friendliest

DIANE and BILLY

BETTY JEAN GARNER

VERNON GARRETT HAMMER

BURNACE MONROE HANCOCK, JR.

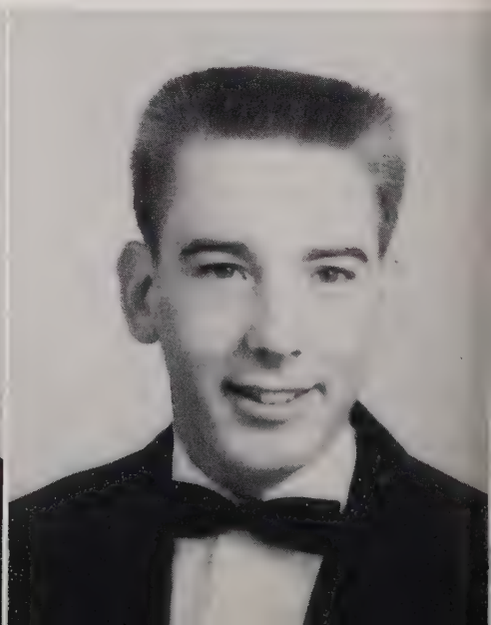

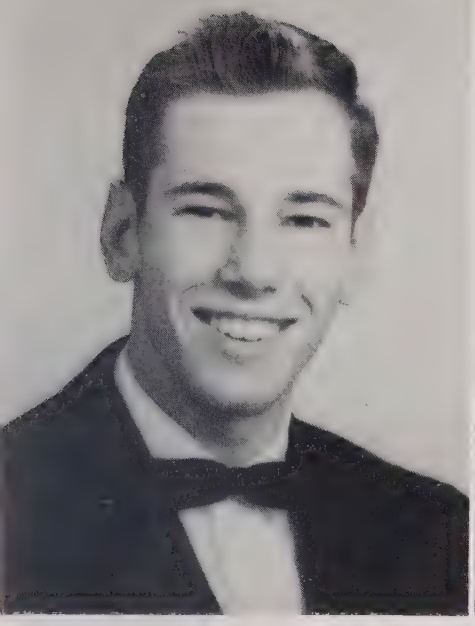

HAROLD KEITH HART

MARTHA JANE HEDRICK

DENVER FLOYD HICKS

Wittiest

MIKE and CHARLOTTE

SYLVIA JANE HOBSON

GERALD HAL HUDSON

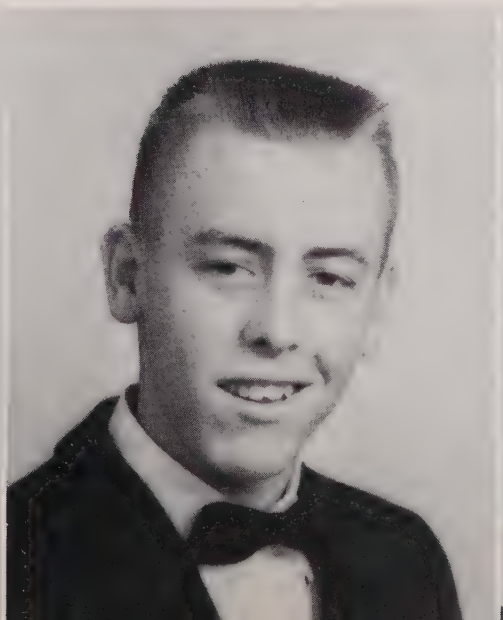

JOYCE ELAINE JOHNSON

LARRY JOE JOHNSON

DAVID HERMAN JONES

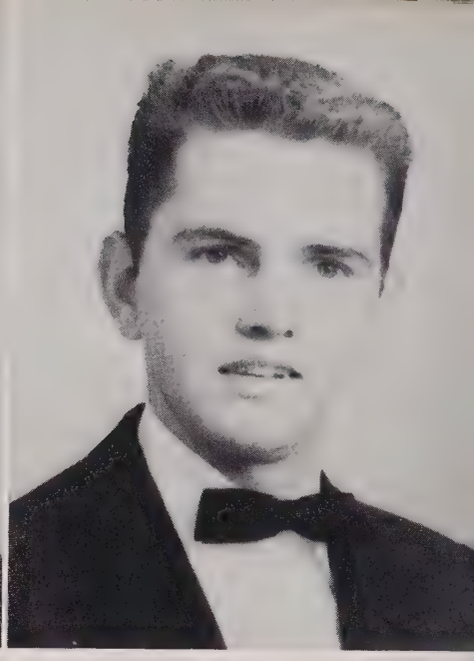

JIMMY SHELTON JONES

Best Personality

SYLVIA and BILLY

JUDY ESTHER LANGLEY

DAVID RAY LILES

JACQUELINE PRICE MARLEY

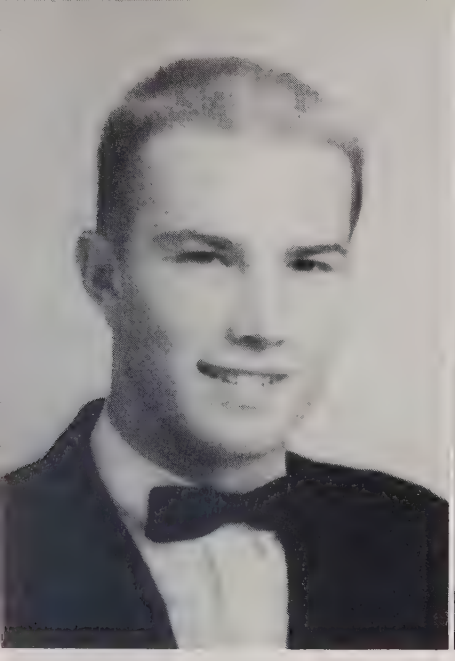

ROY LEE MARLEY, JR.

SABRA JANEILL McDANIEL

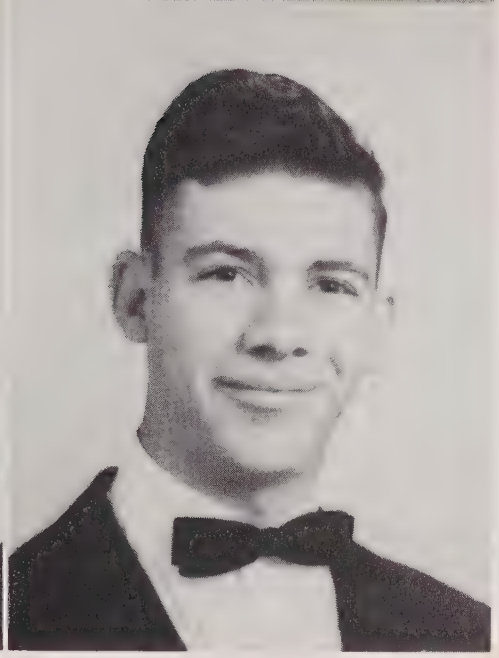

HENRY GILBERT McLAURIN

Most Dependable

CAROLYN and GROVER

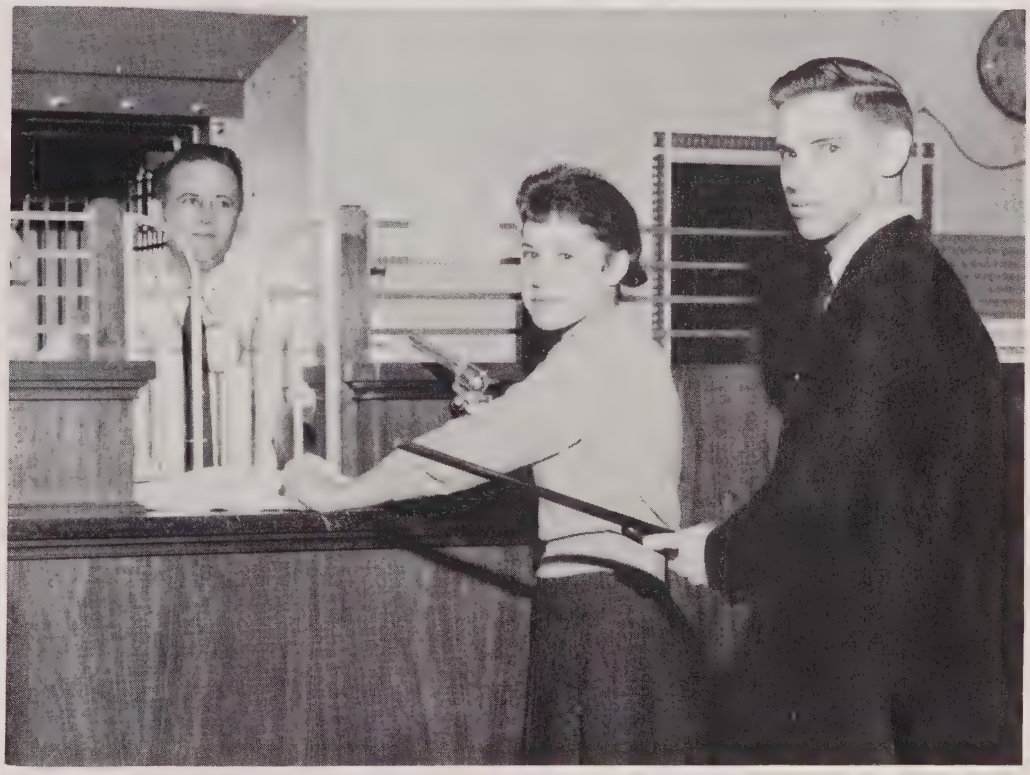

RUFUS LARRY McMATH

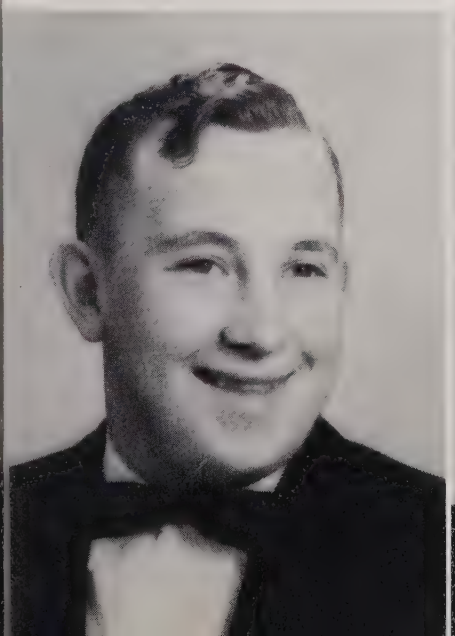

BOYD EARL McNEILL

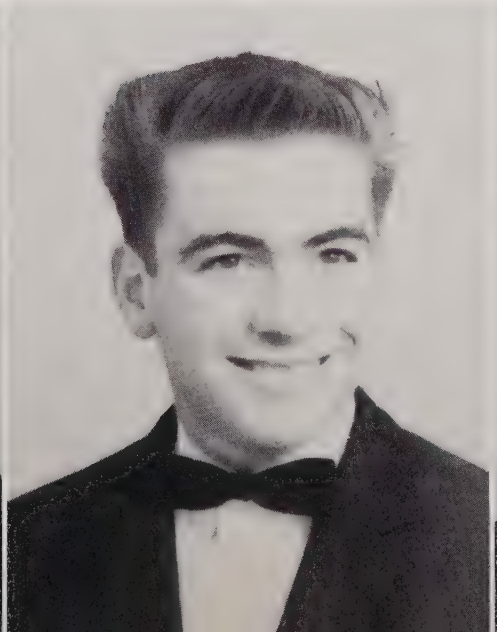

PASCHAL HANCOCK McNEILL

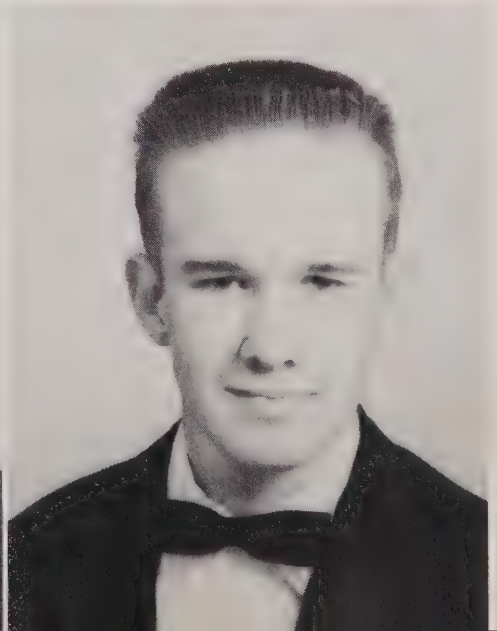

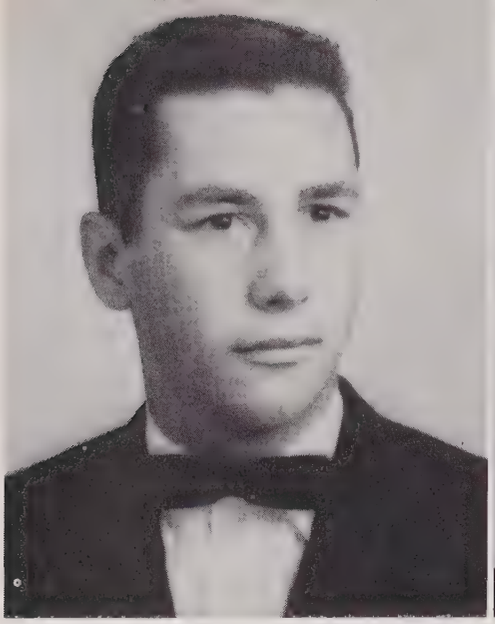

JACOB ROSS MISENHEIMER, JR.

MARY ELIZABETH PASCHAL

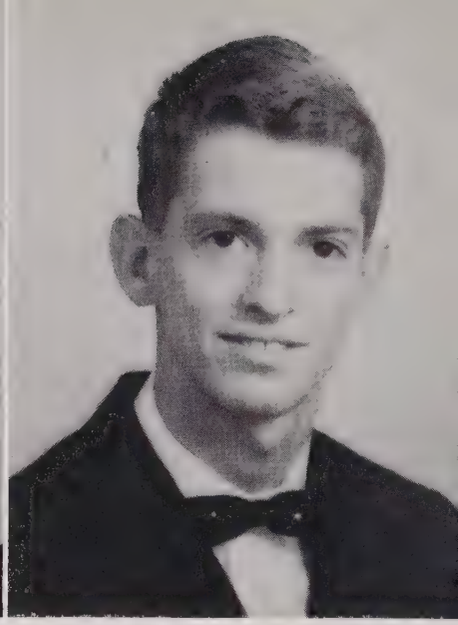

WILLIAM LEWIS PATMAN, JR.

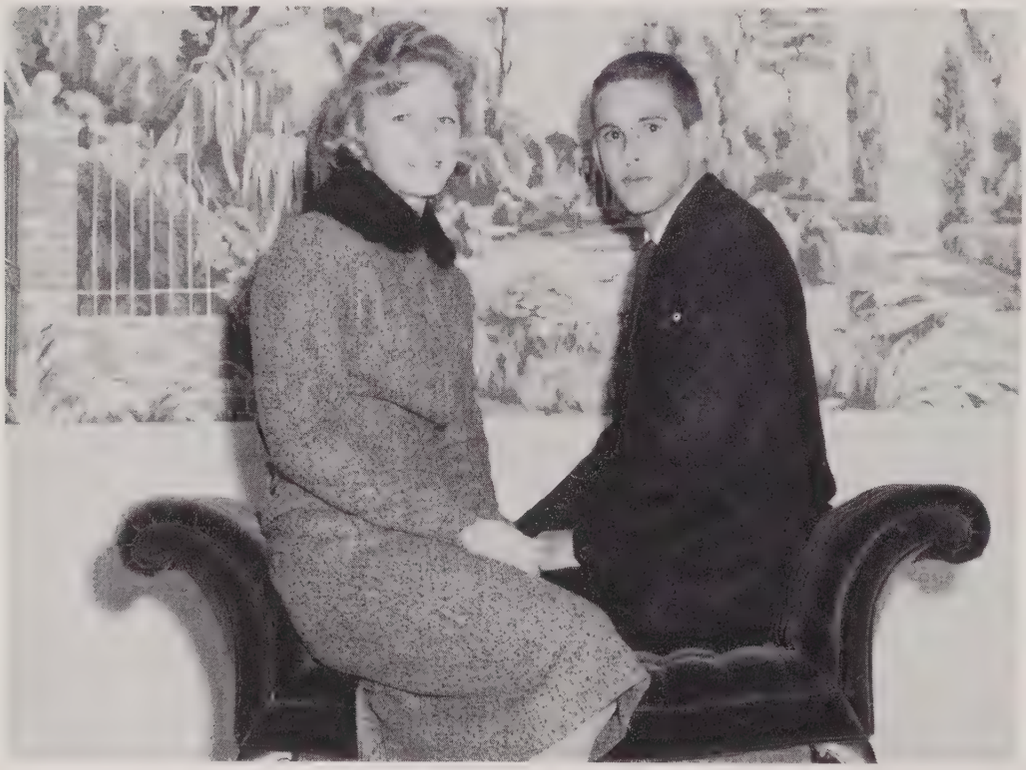

Best Looking

BECKY and TOMMY

JAMES HERBERT PAYNE, JR.

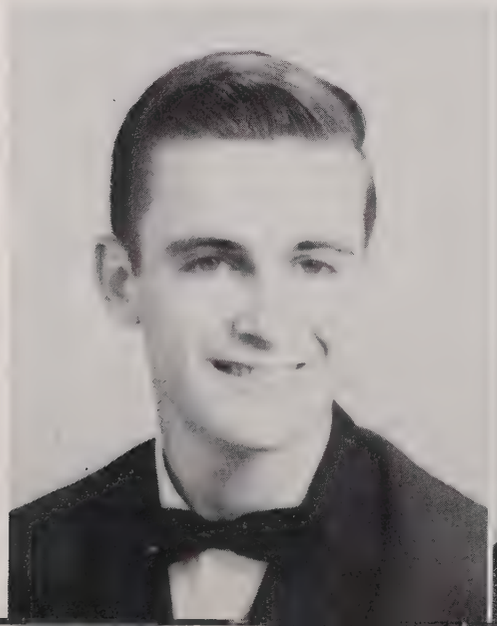

JAMES TOLBERT PHILLIPS

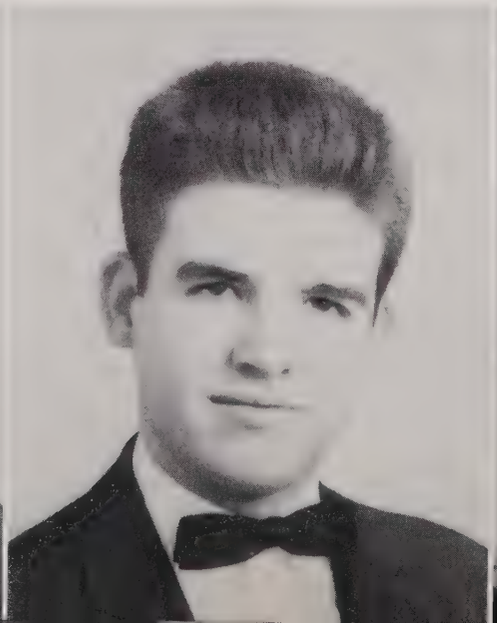

JUDITH GAIL PHILLIPS

ANN HARRIS PICKETT

WANDA FAYE PICKETT

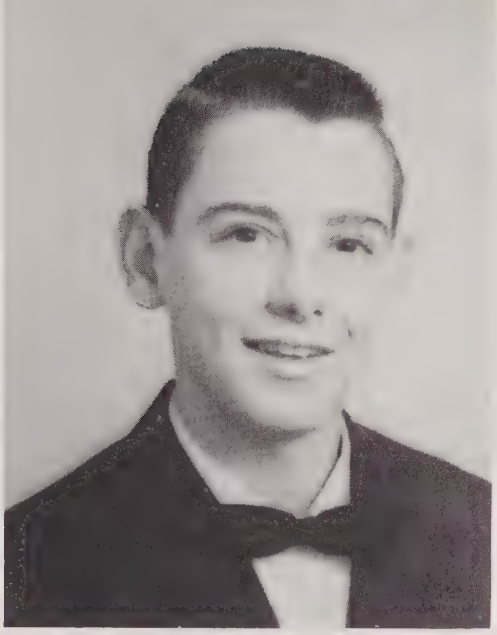

PAUL LEON REITZEL

To dear little Jane
very cute and
"sincerely" (so) dear
way in the
all the
Coy

Best Dressed

JIMMY and JANE

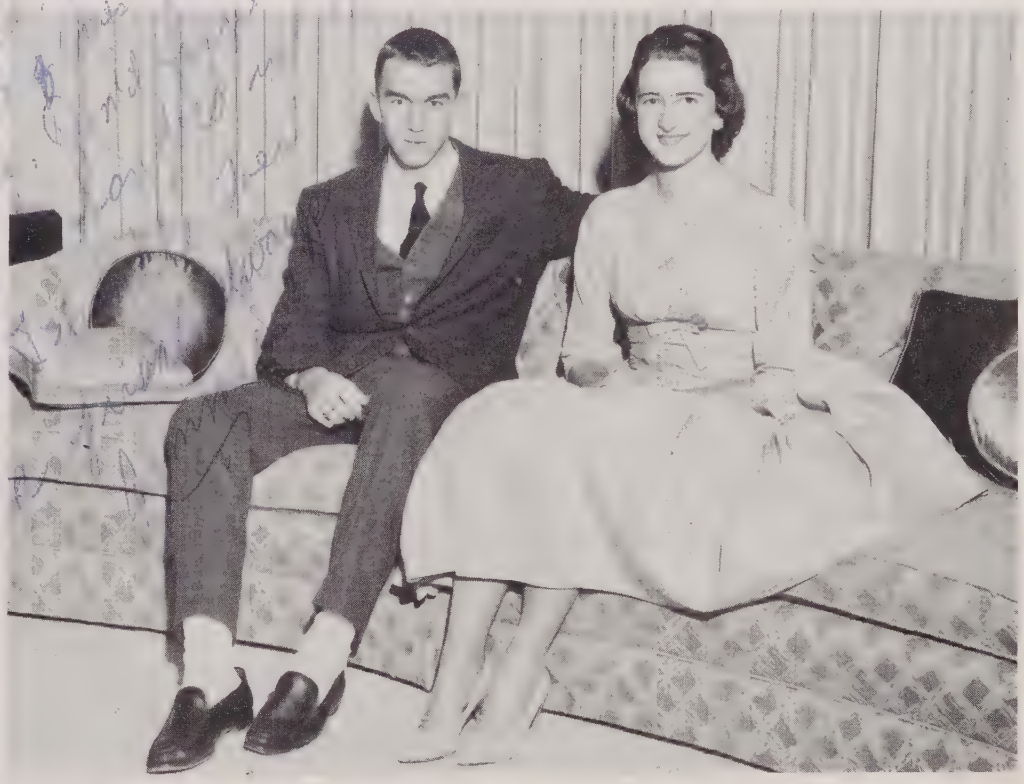

LEA HELEN RITTER

JOANNE POE ROBERTS

DELENA MAE SCOTT

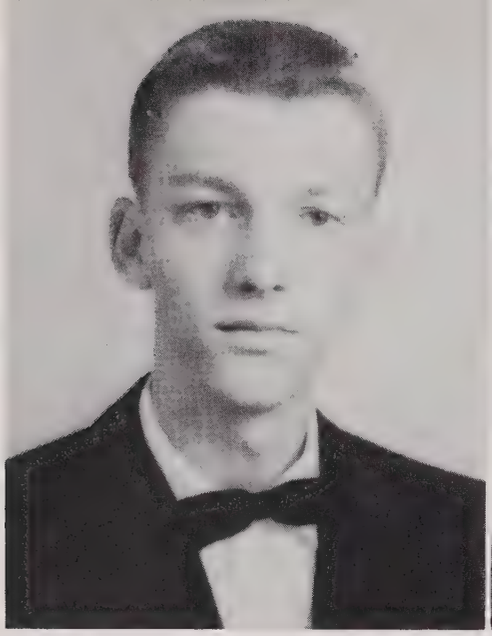

PERCY MONROE SCOTT

CAROL PARNELL SEALS

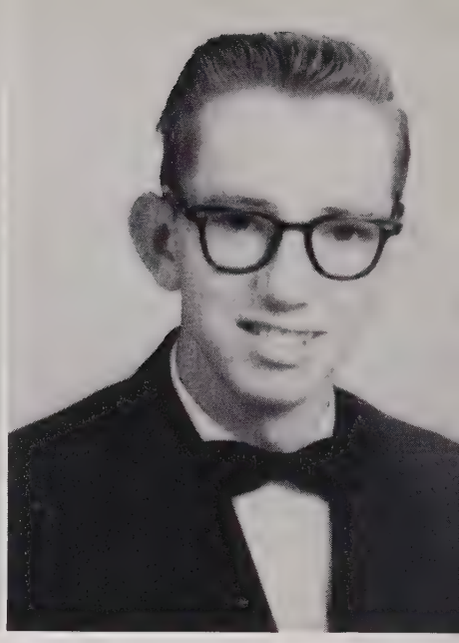

JAMES DON THOMAS

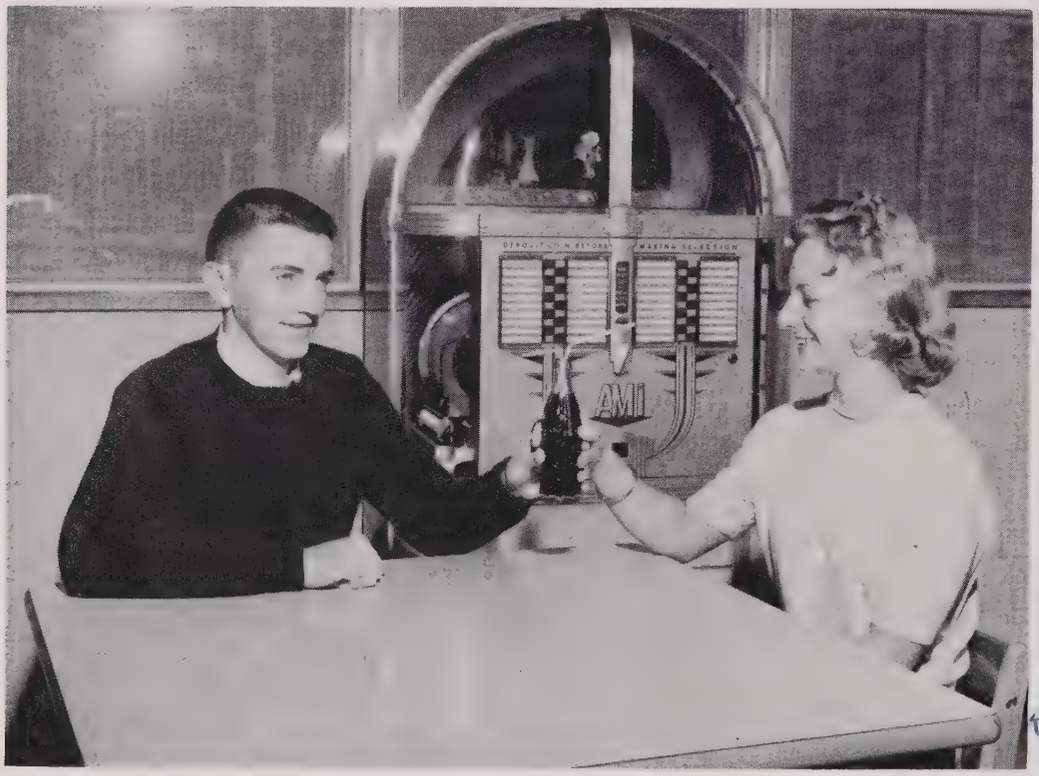

Most Courteous

JACKIE and BECKY

Seems as though this is an exceptional [illegible] diligent

K 1-C
C-Rapid Hill
K-out.
I-to tenight
E-[illegible]
[illegible] wasn't L+ [illegible] coddy-

MARY JANE TIDY

JAMES EDWARD TYSON

CHARLOTTE ANN VESTAL

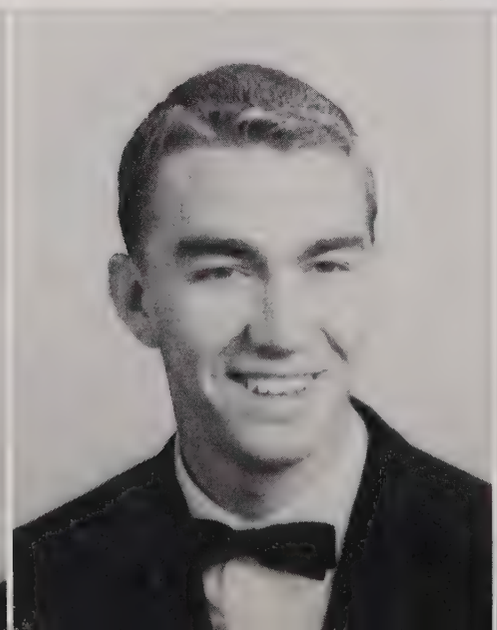

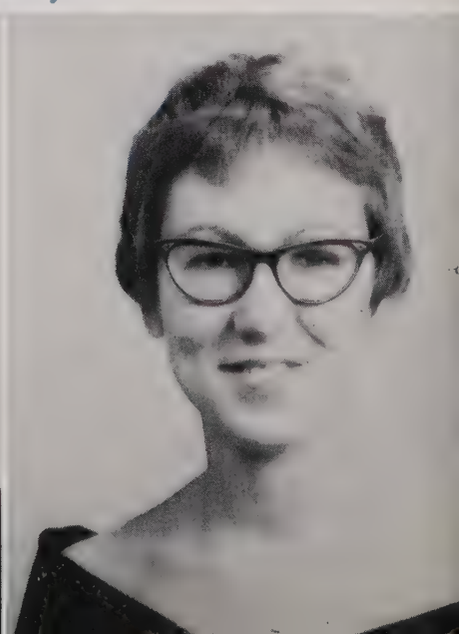

REUBEN CAMAK WARFFORD

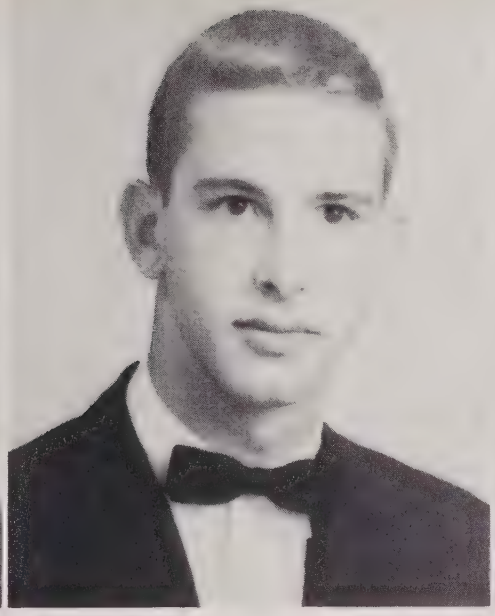

CECIL THOMAS WEAVER

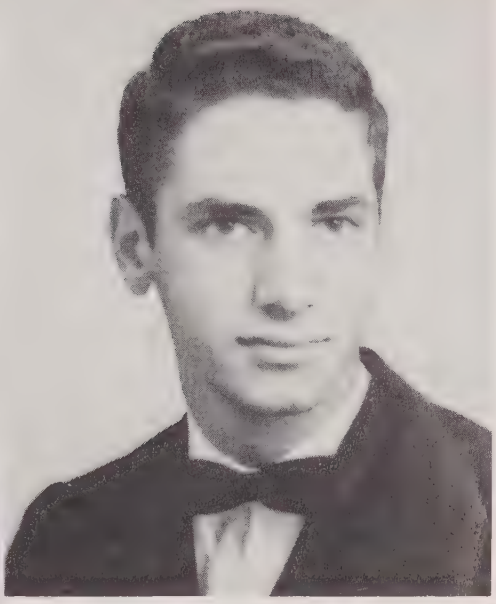

THOMAS DAVID WHITE

Most Studious

GROVER and CAROLYN

ALICE SUE WILLIAMS

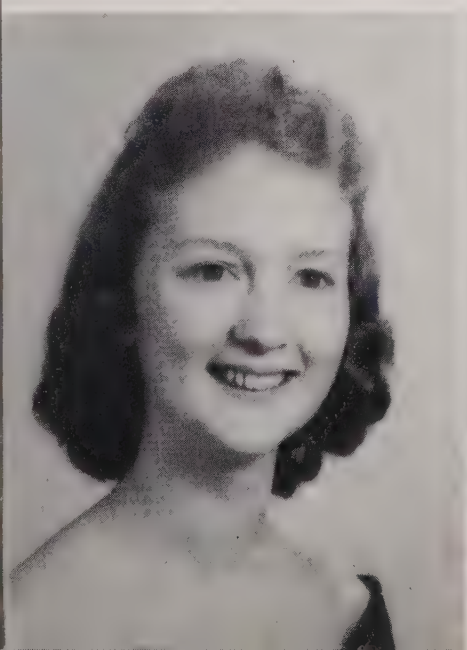

WILLIAM EARL WILLIAMS

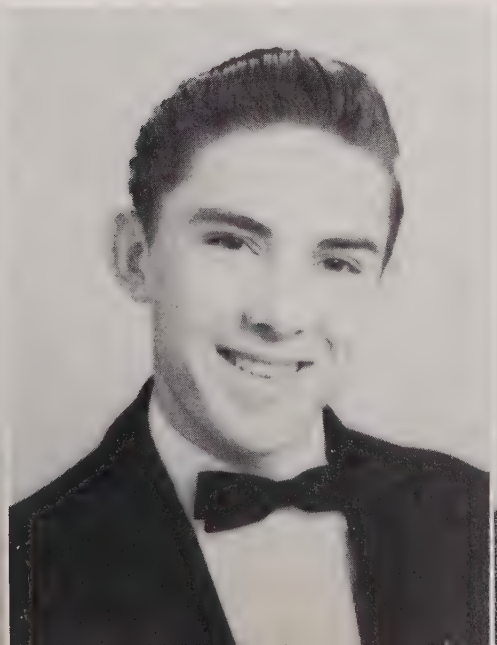

LESLEY HOWARD WILLOUGHBY

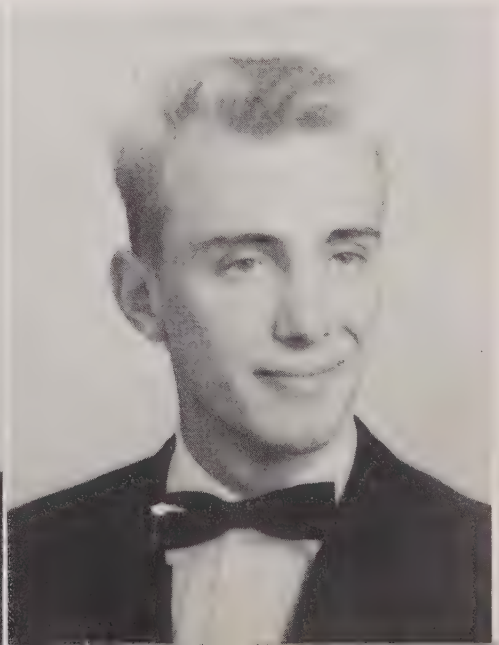

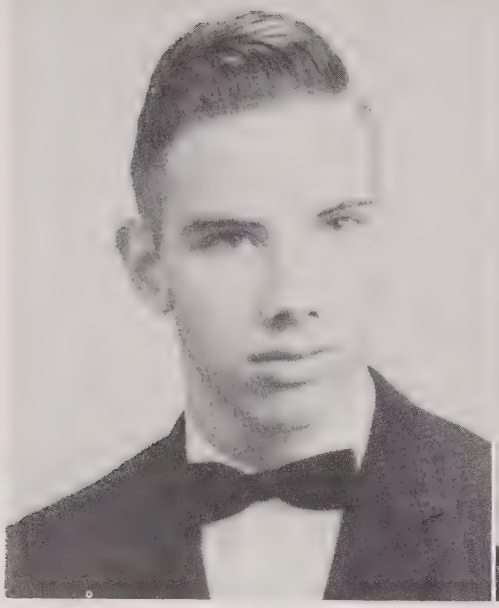

GROVER CLEVELAND WRENN, JR.

BARBARA ANN WRIGHT

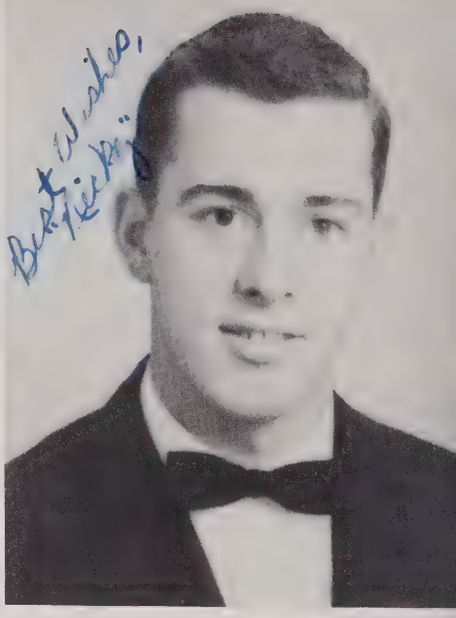

TONY NICHOLAS YORK

Colors

El Dorado Blue and White

Flower

White Carnation

Motto

Sow a thought, reap a habit; sow a habit, reap a deed; sow a deed, reap a character; sow a character, reap a destiny.

Mascots

Pam Phillips and Ronnie Collins

English

Seniors learn to write term papers in Mrs. Lane's English IV class.

Math

One of [illegible] ourses—trig and solid geometry—is [illegible] enjoy. [illegible] eral boys and one girl.

Science

Mr. Andrew explains the laws of motion to the physics class.

Seniors choose for life's work from many fields

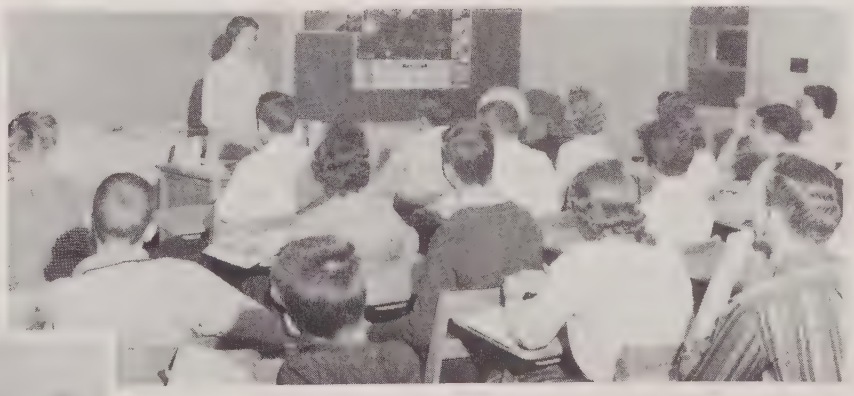

Social Studies

Seniors broaden their knowledge of places and peoples in Mrs. Wrenn's geography class.

Foreign Language

In Spanish II seniors not only prepare for college, but learn of their Latin American neighbors.

Business

Typing II is both a popular and beneficial course—many prepare for life's work here.

I have really enjoyed being in school with you this year. We really have had a good time. Be good good ol' summer. See you next year.

Al

Junior Class

We, the juniors, sincerely hope the seniors will long enjoy the night they were our guests at the banquet held in their honor. At the close of our magazine sale, we were so happy to find that at last we were financially able to entertain them in the manner they so rightly deserved.

Our year has been a happy one and under the leadership of Mrs. Foust, Mrs. Brewer and Mr. Charlton, we think a most eventful one.

WILLIAM SILER.....President
BUDDY WRENN.....Vice President
ROBERT FRANKS.....Secretary
AL HACKNEY.....Treasurer

Sister —

This has been a big year for both of us; we have had a lot of good times and a few bad, but who remembers those. We've got to put up with each for one more year and I sincerely hope we can get something out of it. We have one thing in common anyway — we are both losing some good friends next year, so we can occasionally console each other. It really is a good annual, seriously.

Forgive the scribbling. Love,

Buddy

PEGGY ADAMS

DORIS ANDREWS

TERRY ANDREWS

DON AVENT

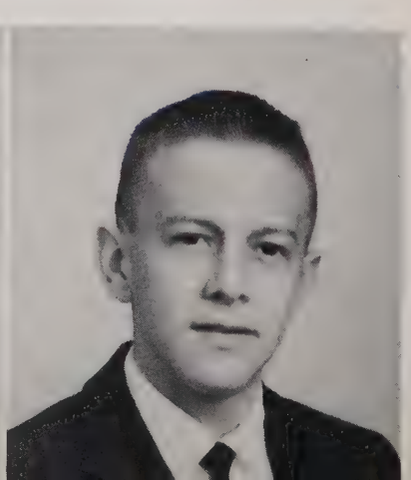

NANCY BEANE

BOBBIE JO BELL

PHYLLIS BRADY

JANE BRAY

CLARENCE BREWER

LINDA BREWER

Nancy is our class reporter.

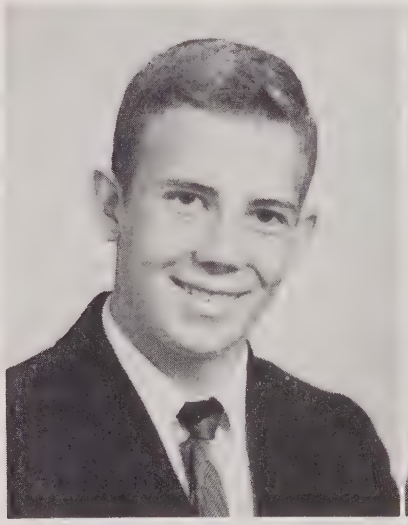

Sister,
I have enjoyed being in school this year in high school. We always wanted this year but it turned out fine. Love, Pud

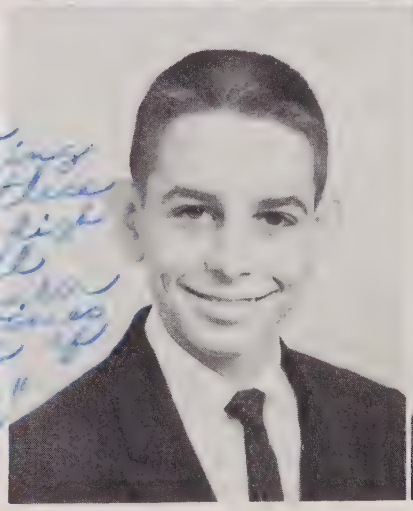

PUD BREWER

JOANNE BROOKBANK

CARL BROWN

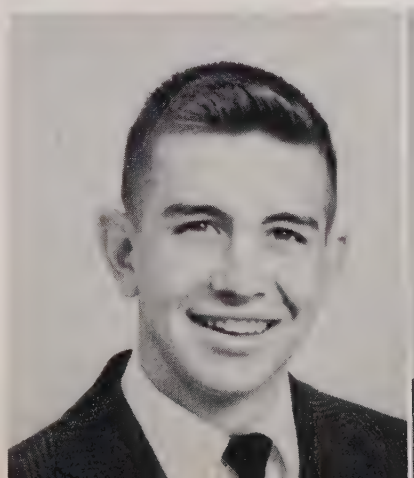

KENDALL BUCKNER

SISTER BUDD

DENNY CAMP

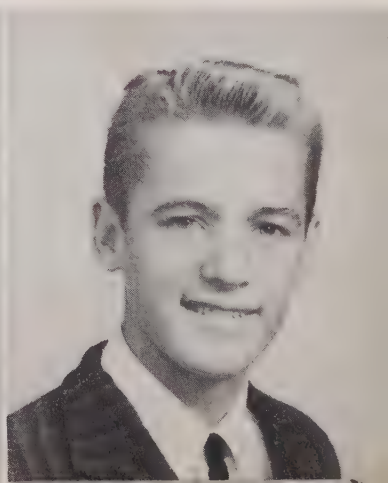

LINDA CHAPPELL

ALLEN CLAPP

ROGER CLARK

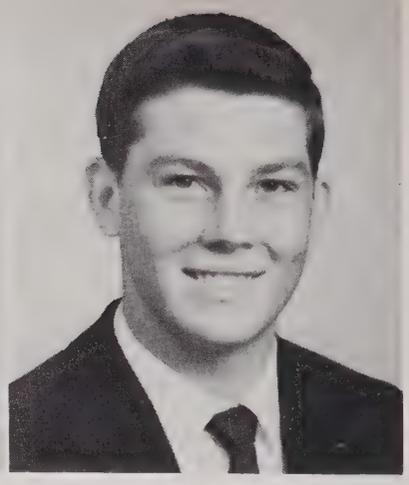

MORRIS COOPER

MARY ALICE COTNER

WAYNE DARK

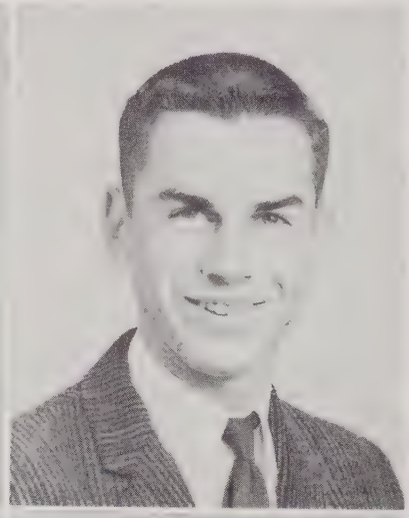

Betty and Sister, banquet co-chairmen,

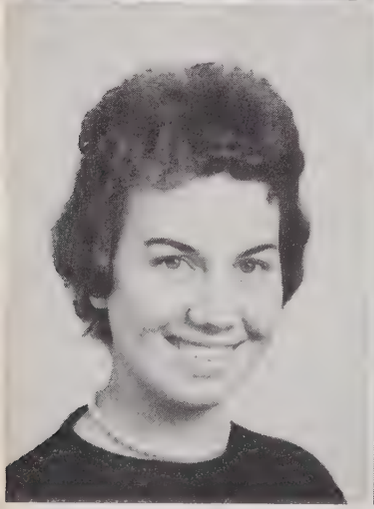

LIBBY DAURITY

DORIS DAVIS

LINDA DAVIS

DEE DeMARCUS

DELORES DiMEO

BETTY LOU DUNN

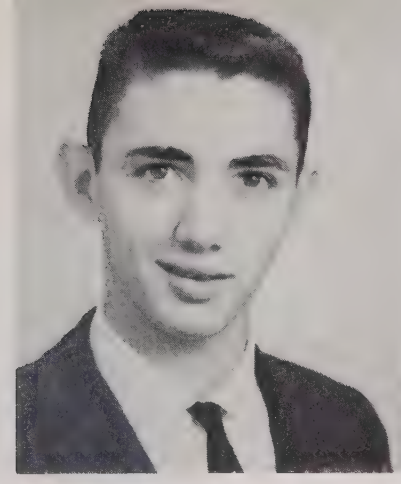

GLENN EDWARDS

PATRICIA ELLINGTON

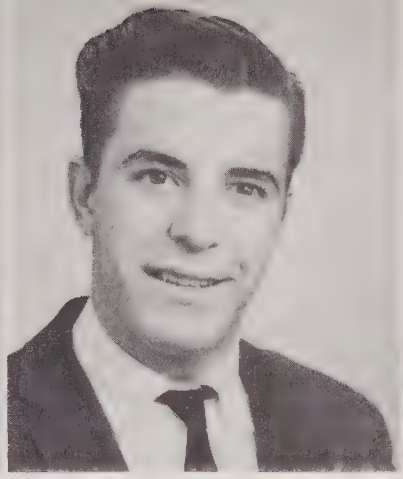

WAYNE ELLINGTON

BETTY ELLIS

Dear Patsy, I said that you were a lifelong friend of mine and I hope that we get together in the future.

Elbert

spend many hours on plans.

BRENDA FESMIRE

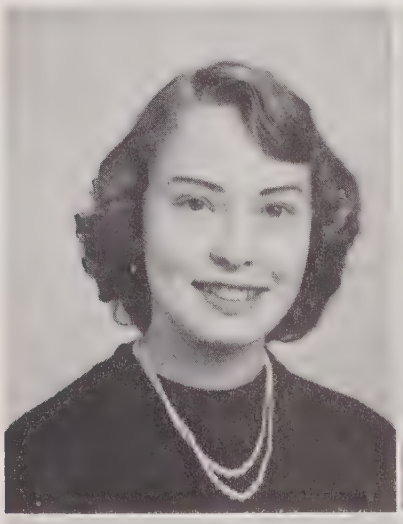

PATSY FOX

ROBERT FRANKS

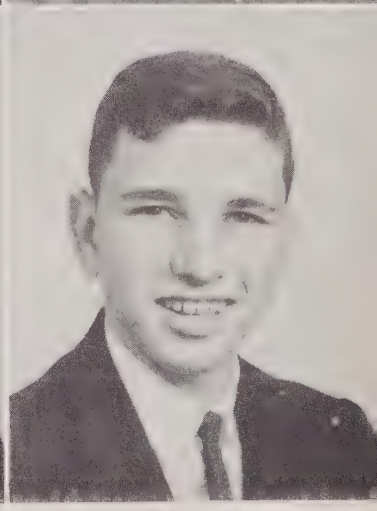

EARL FRAZIER

WALTER GAINES

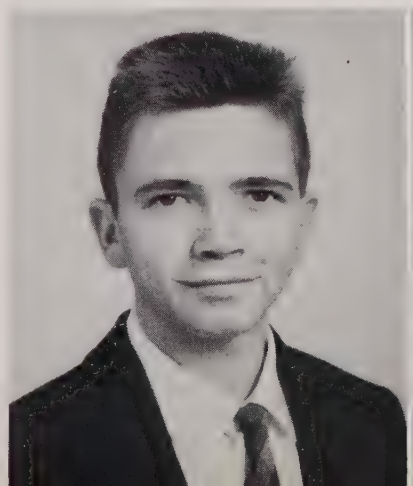

JOANNE GILLILAND

MARTHA GILMORE

MARY GILMORE

AL HACKNEY

FREIDA HAIRR

RAY HAMER

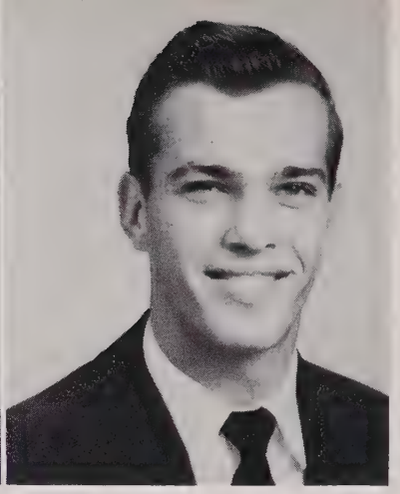

SKIPPER HARRIS

ROBERT HEADEN

RONNIE HILL

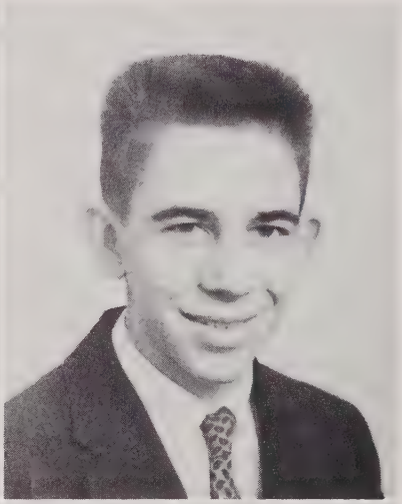

ANNETTE HOUGH

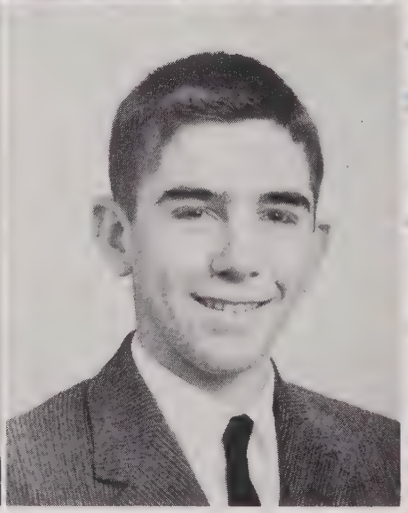

DAVID JACOBS

Best wishes to a swell girl. Remember the work we did on the banquet. I hope you have the best of everything. Be good Dorothy

We chose Bill, Dee, Linda, Nancy, Betty magazine sale.

GARETH JOHNSON

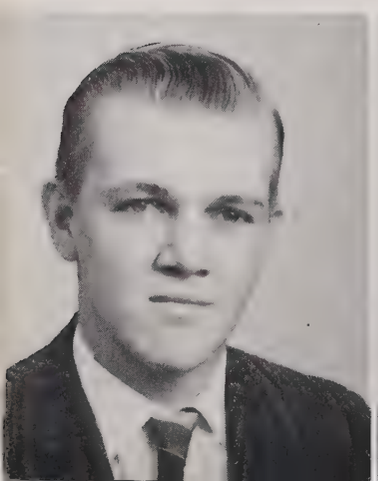

JANICE JOHNSON

JOYCE JOHNSON

LEWIS JOHNSON

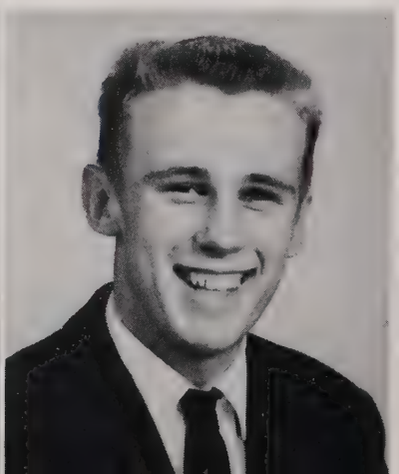

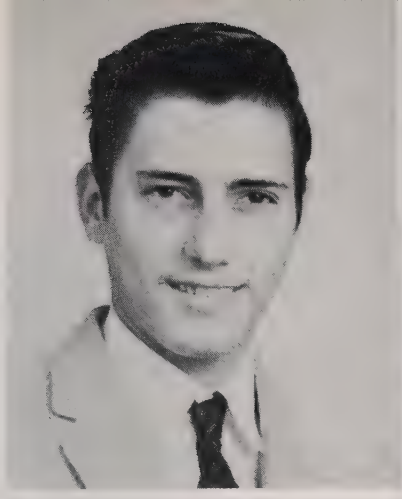

ROBERT JOHNSON

SHIRLEY JOHNSON

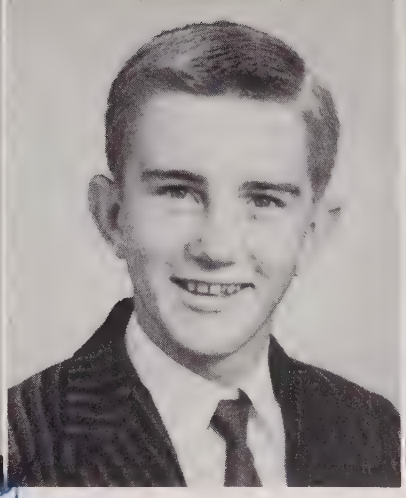

LARRY JONES

MIKE JUSTICE

Best Wishes and Lots of Luck in the future. Larry

BARBARA KELLAM

RAY KERNODLE

and Don as homeroom captains for the

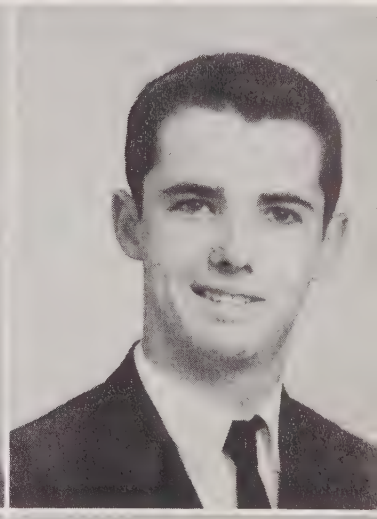

LOIS KIMREY

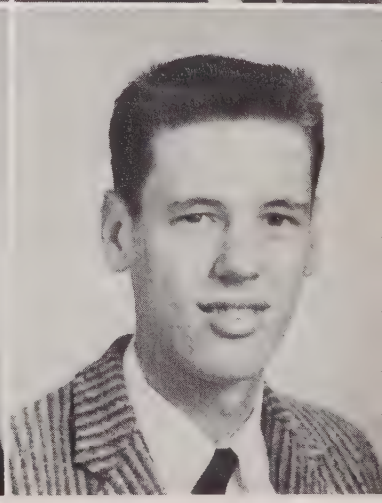

JAMES LANGLEY

SANDRA LILES

MICHAEL LINDLEY

EDDIE LUTTERLOH

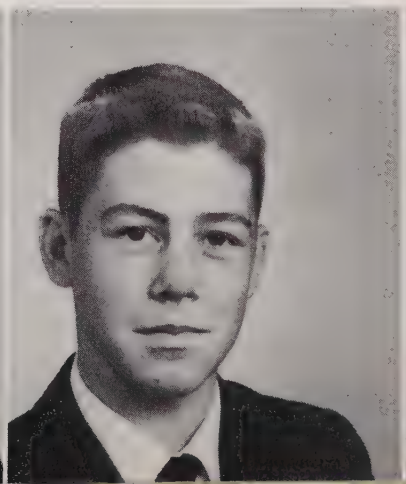

LEONA LYNCH

JOAN MANESS

CHARLES MARSH

BOBBY McCOMMONS

ANN McDANIEL

LARRY McPHERSON

GEORGE MOORE

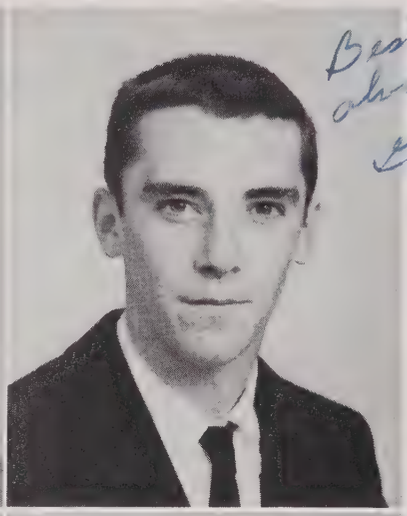

Best wishes always
George

TOMMY MURPHY

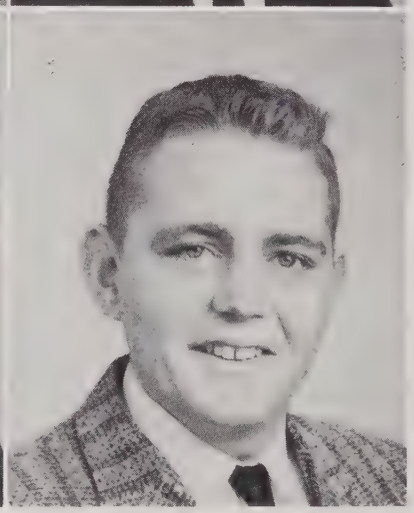

TERRY PARKS

When they were sophomores, these juniors

RUTH PASCHAL

CAROL ANN PHILLIPS

NEWBY PHILLIPS

DONALD POWERS

JOHNNY ROGERS

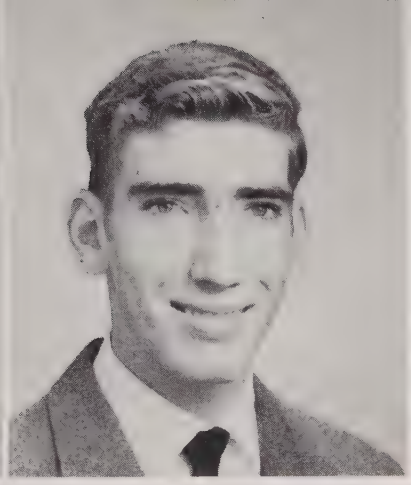

KENNETH RUSSELL

NADINE SCOTT

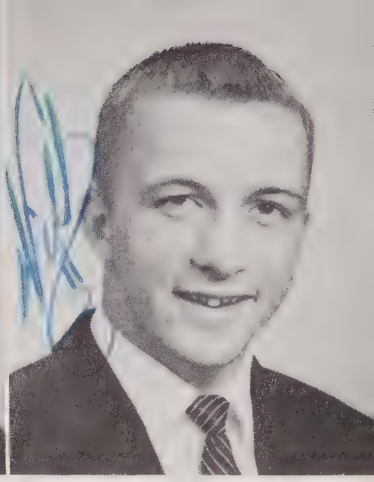

WILLIAM SILER

LINDA SMITH

PAUL SMITH

entertained at the Junior-Senior banquet.

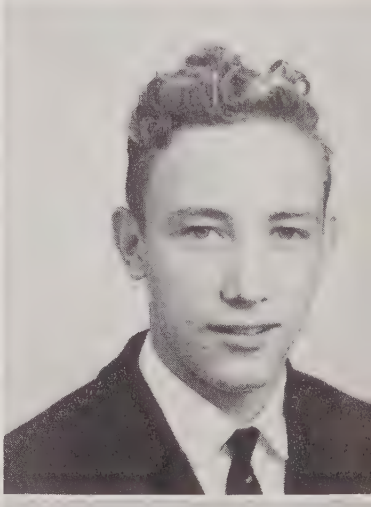

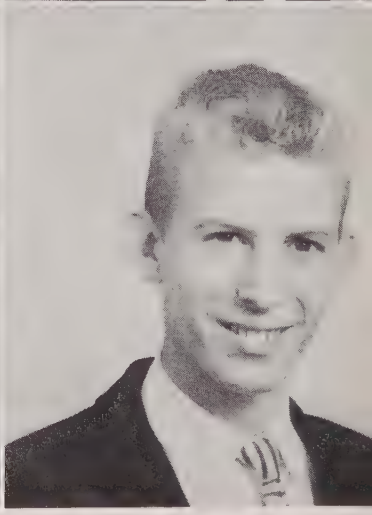

RUTH SMITH

LARRY STINSON

JERRY STONE

LINDA STUART

ELIZABETH VESTAL

WESLEY VESTAL

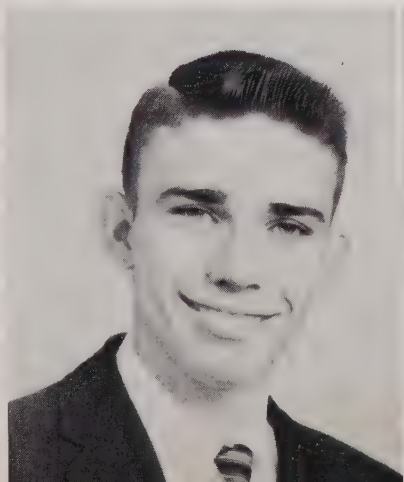

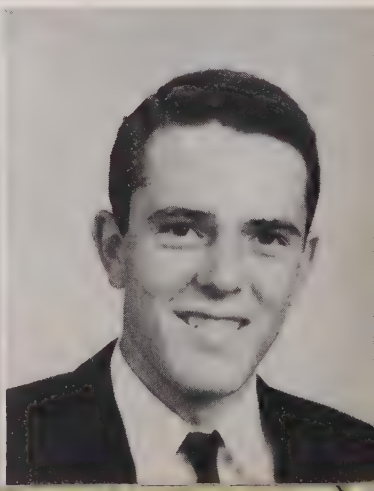

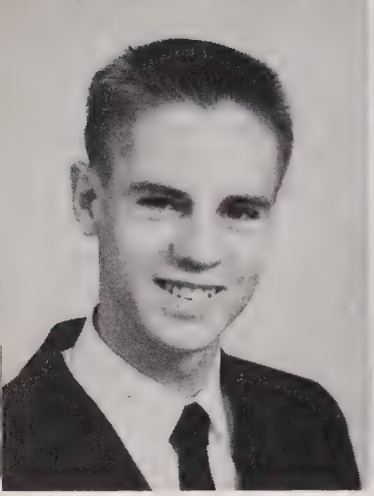

JIMMY WICKER

SUSAN WICKER

DIANA WILLIAMS

FAYE WILLIAMS

FLETCHER WILSON

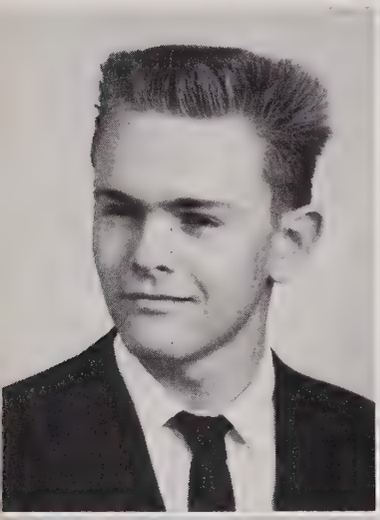

ROBERT WOMBLE

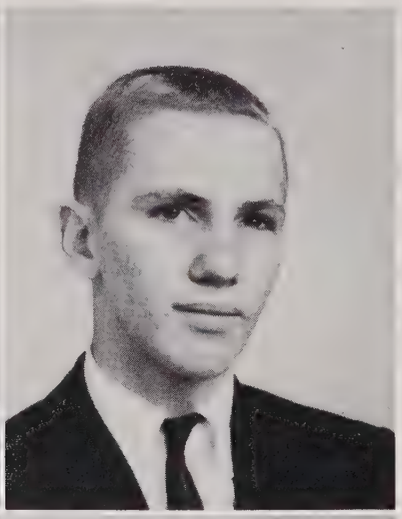

BUDDY WRENN

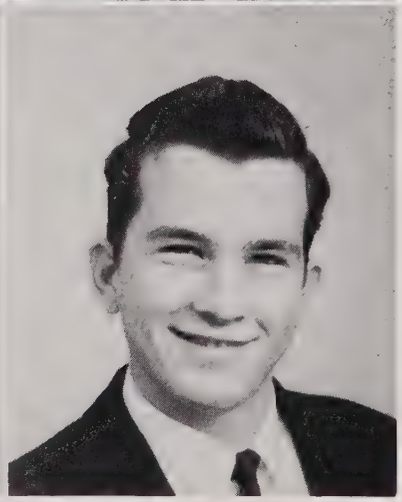

JIMMY WRENN

Pud, Betty and Ruth display their prizes as high salesmen in the magazine contest.

LINDA WRIGHT

PATRICIA YORK

BOB ROBBINS

PHOTO NOT AVAILABLE

KENNETH TROGDON

English

Juniors concentrate on the writings of early Americans.

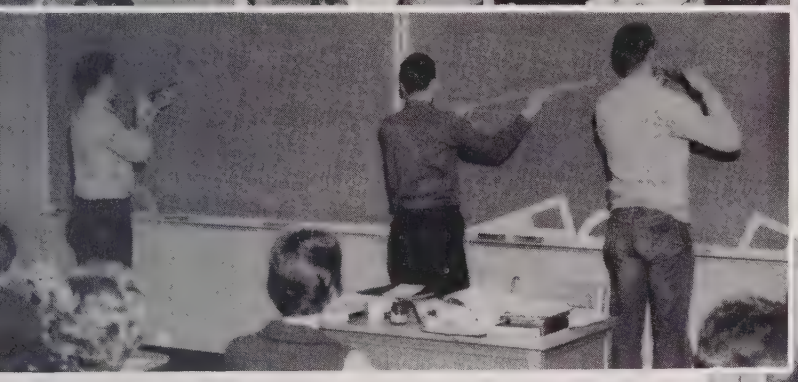

Math

Through geometrical proofs, juniors learn to think in a logical manner.

Science

Lab work proves interesting and educational to the chemistry class.

Juniors elect courses of special interest

Social Studies

It is important to study one's government and heritage—this the juniors do in U.S. History.

Foreign Language

Many juniors elect Spanish I to broaden their high school background.

Business

Juniors begin their study in business education with Typing I.

Sophomore Class

Experience has taught us sophomores that long hours of hard work and diligent study are required to be good high school students. We have found, too, that there are times for fun, recreation and sports, as well as for study. We are looking forward to our remaining years at Jordan-Matthews even though we know that we must study hard.

Mrs. Howard, Miss Kimbro and Mr. Williams have guided us in our year's activities.

JOE GUNTER.....President
BONNIE SUE PLEASANTS.....Vice President
DIANE ESTRIDGE..... Secretary
SYLVIA JOHNSON..... Treasurer

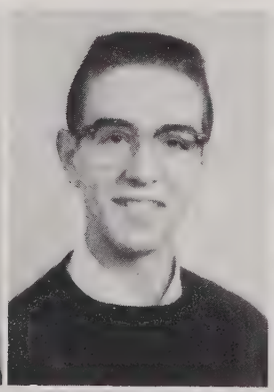

ANN ADCOCK
CLARICE ANDREWS
FREDDIE ANDREWS

CHIP ATWATER
SANDY BISH

BRENDA BLALOCK
MARTHA BOWERS
LINDA BRAY
LEO BREWER

BILLY BROOKS
JANETTE BROOKS
DENNIS BRUCE
RITCHIE BUCKNER

DONALD CAMPBELL
FAYE CLARK
ROBERT CLARK
TOM CLARK

WALTER CLARK
GARLAND DARK
ARTHUR DAVIS
JANICE DEATON

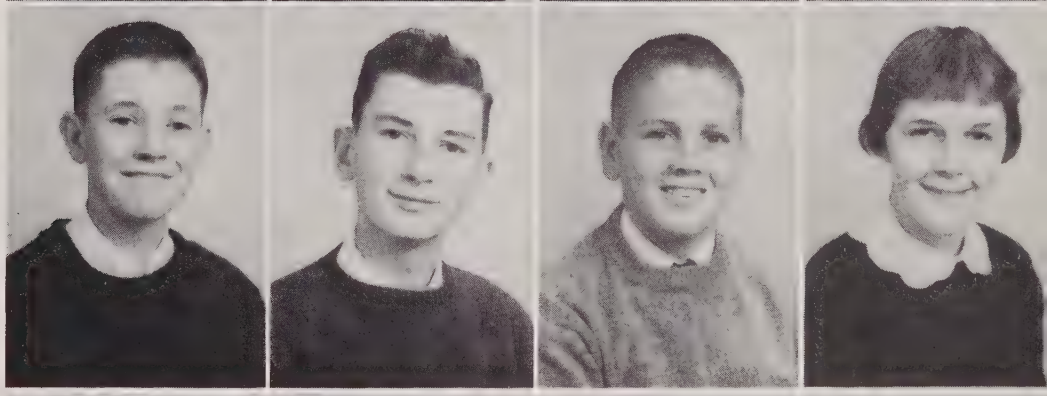

TERESA DeBRULE
LINDA DORSETT
JOE DUNLAP

DONNA EFIRD
SANDRA EFIRD

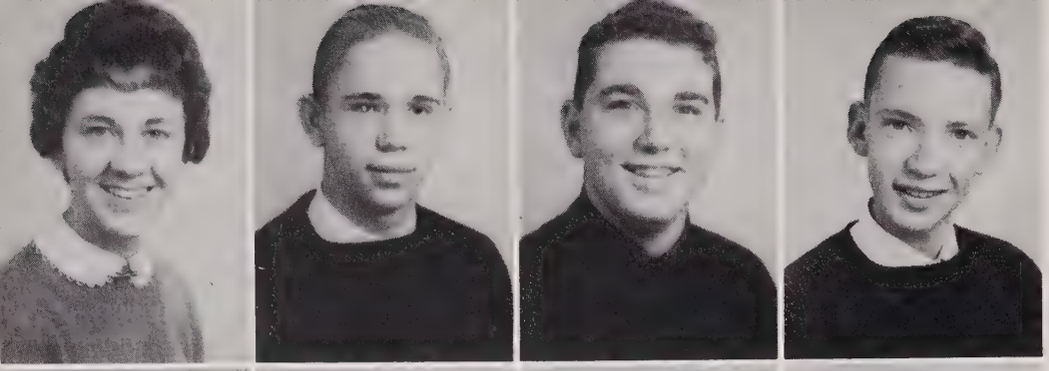

DIANE ESTRIDGE
RAY FIELDS
EDDIE FOX
TOM FOX

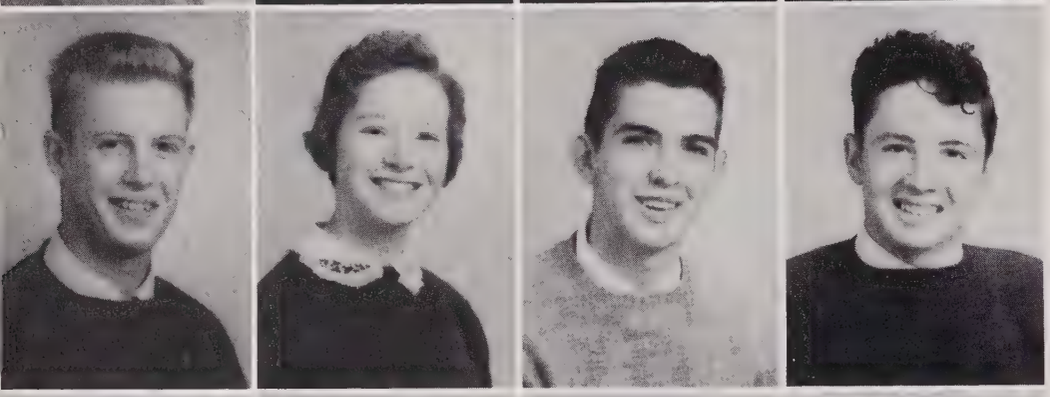

GLENN FRICKEY
JERRI FRICKEY
FREDDIE GAFFNEY
BILLY GARNER

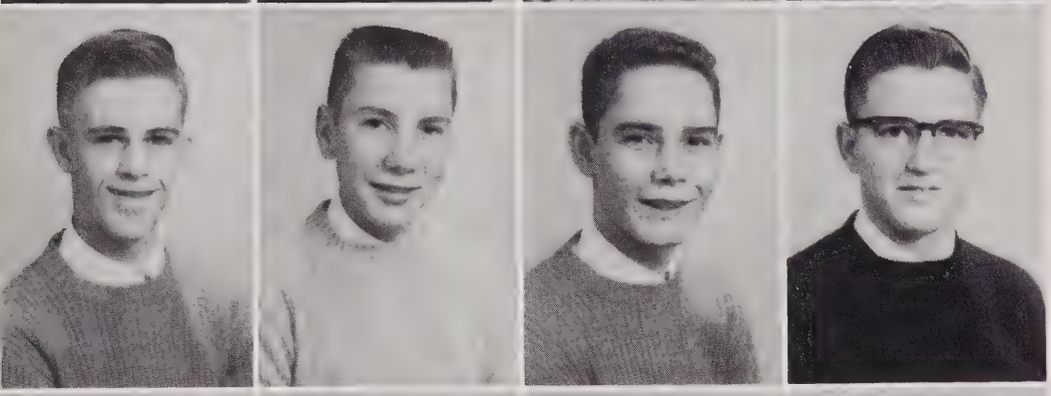

CLARENCE GILLILAND
HURLEY GLASS
FRANK GORDON
JOE GUNTER

JOHN HANCOCK
BOBBY JACKSON
LIBBY JOHNSON
LINDA JOHNSON

KATHRYN JOHNSON
SYLVIA JOHNSON
BILLY KIDD

CAROLYN KIMREY
BRENDA KIRKMAN

GERALDINE LOPOSSAY
FAYE LOWE
PATSY LOWE
WILMA McCRARY

ARTHUR McLAUGHLIN
MARTHA McPHERSON
LUTHER MILLER
JANET MOFFITT

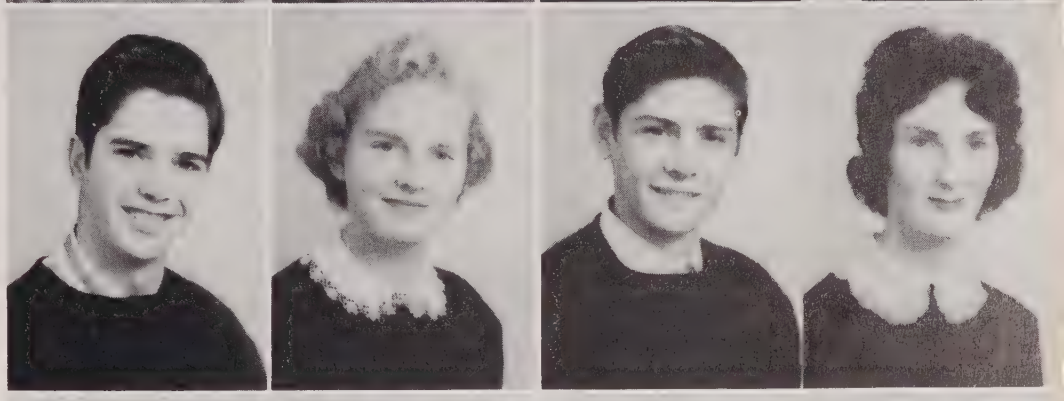

JOANNE MOFFITT
LINDA MOORE
LARRY OLDHAM
RANDALL PARKS

SKIPPY PARRISH
WRENN PATTERSON
PHIL PAYNE
JUDY PERRY

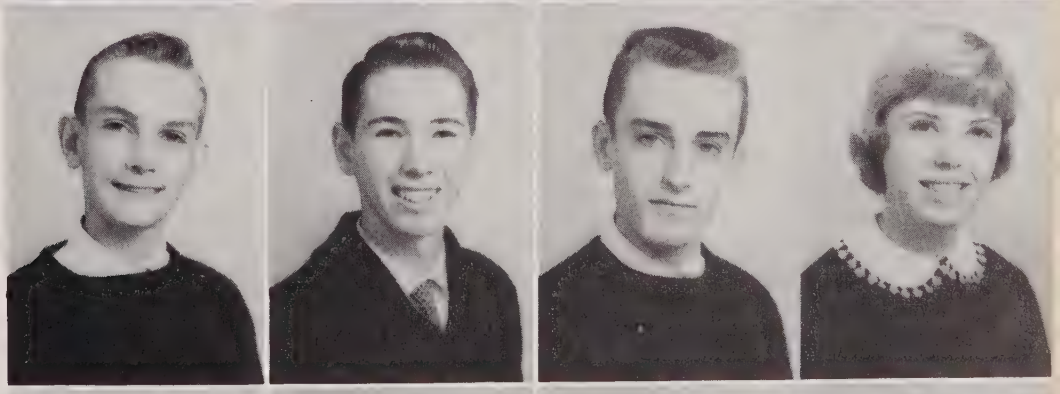

BECKY PHILLIPS
BONNIE PLEASANTS
GUY PRITCHARD

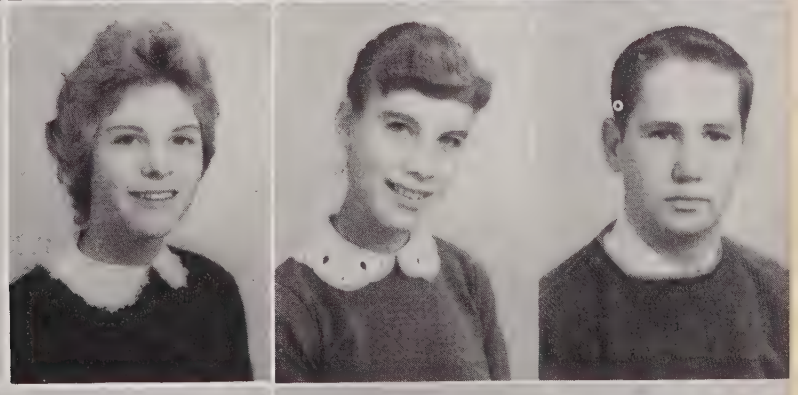

PHYLLIS ROBBINS
MARTHA ROE

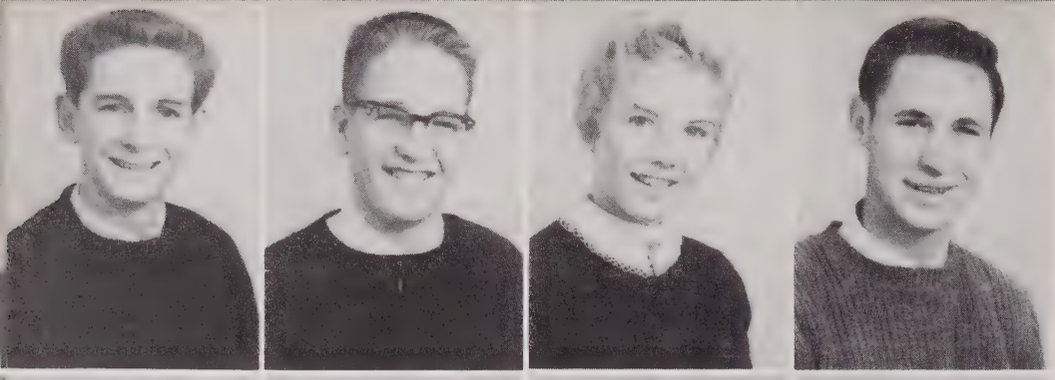

JIMMY SCOTT
LARRY SCOTT
LINDA SCOTT
MIKE SEALS

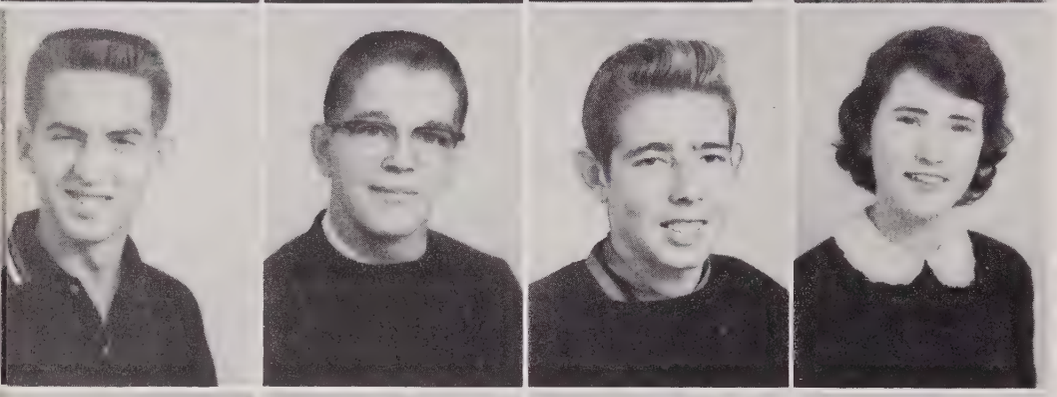

DAVID SHOOK
JIMMY SMITH
HOWARD STOUT
VIRGINIA STUTTS

JOHNNY TANNER
JOYCE TEAGUE
BRENDA TUCKER
DAVID WELCH

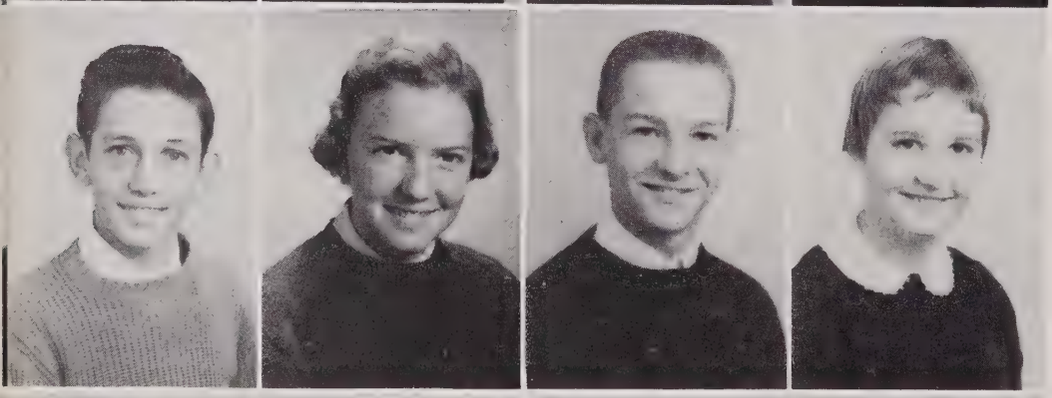

JAMES WELCH
CAROL WICKER
GLENN WILSON
PATSY WILLETT

SONNY WRIGHT
RAY YORK

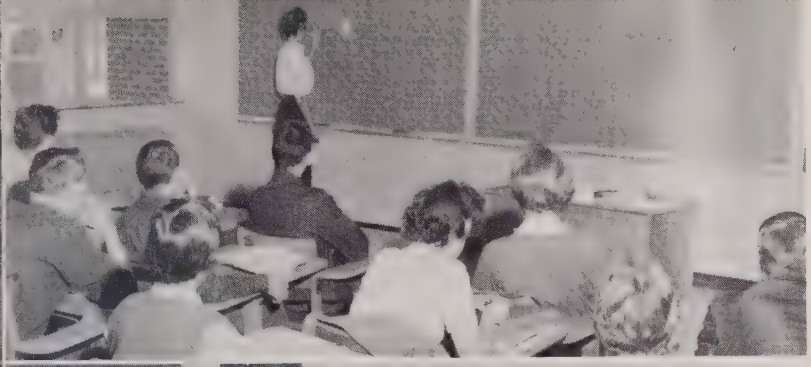

English

Sophomores study English grammar to enable them to master the English language.

Math

This Algebra II class concentrates on the explanation given at the board.

Social Studies

These students study World History as a background for United States History.

Sophomores stay busy in their efforts to succeed

Science

In this biology class sophomores study plant and animal life.

Vocational Studies

Both boys and girls find mechanical drawing helpful.

Physical Education

Needless to say these boys enjoy their physical education class.

Freshman Class

When school started this year, we freshmen were excited and wondered exactly what high school would be like. Most of us had been looking forward to it for some time, although we hardly realized what a challenge was before us. We wondered if we would ever remember our schedules and get to classes on time. Would we ever learn our locker combinations?

Our faculty advisors, Miss Bryan, Mr. Callicutt and Mr. Halverson, have helped us adjust to our new life.

LOUISE ALLRED.....Secretary
STEVE WRENN.....President
STANLEY AVENT.....Vice President
JOAN SIMPSON.....Treasurer

JAMES ALBRIGHT
LOUISE ALLRED
MIKE ALLRED
KAYE ANDREWS
ALBERT ANDREWS

CLAUDIA ANDREWS
MIKE ANDREWS
STANLEY AVENT

JUANITA BARKER
VIRGIL BARKER
MARTHA BLALOCK
SHERRILL BRADY
WAYNE BRADY

SARAH BRIDGES
LOMA BROOKBANK
HOWARD BROOKS
AGNES BROWN
FREDERICK BROWN

LINDA BROWN
KAYE BUDD
JOHNNY BUIE
NANCY BURKE
THOMAS CARAWAN

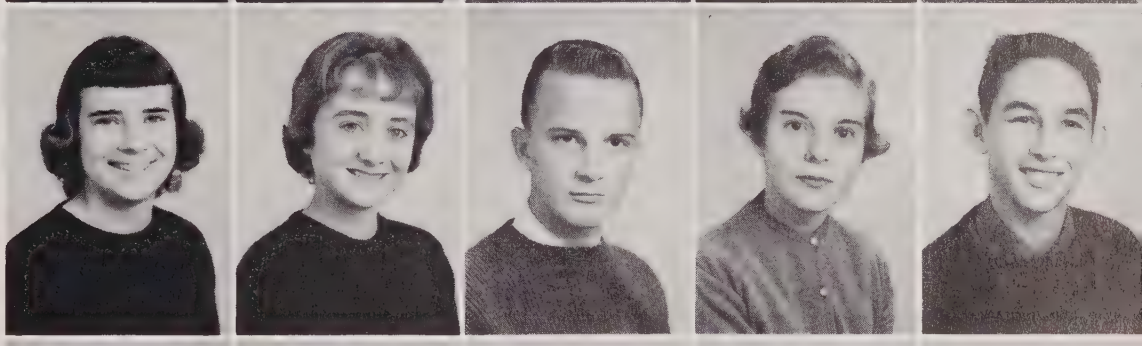

PHYLLIS CHEEK
MOLLIE CHALMERS
DONNY COLE
GARY COOPER
JOE CORDER

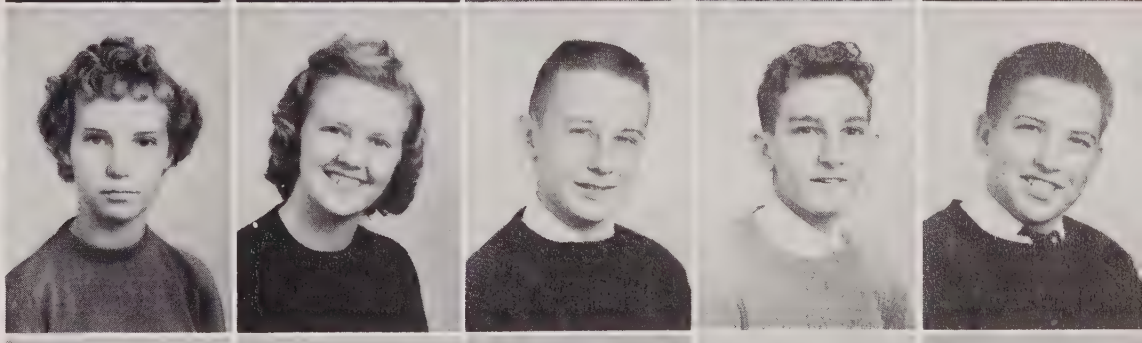

HILDA DARK
BILLY DIXON
JIMMY DIXON
TILLY DIXON
BETTY DOWD

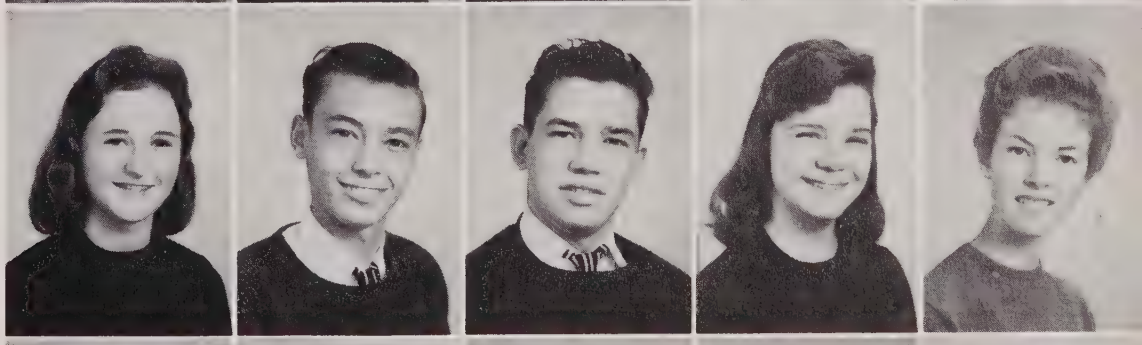

RAEFORD DUNN
HILDA DURHAM
CLYDE EDWARDS
TOMMY EDWARDS
BETTY EFIRD

JIMMY ELLINGTON
WILDA ESTRIDGE
JIMMY GAINES

LINDA HARPER
PEGGY HARRIS
GENE HATLEY
ANITA HOLT
GLEN HOLT

CAROL JESSUP
DORIS JOHNSON
CAROLYN JONES
GARY JOYCE
RONALD KELLAM

MIKE KATORIS
GAY LANE
JACK LANE
GAIL LANGLEY
GUILFORD LANGLEY

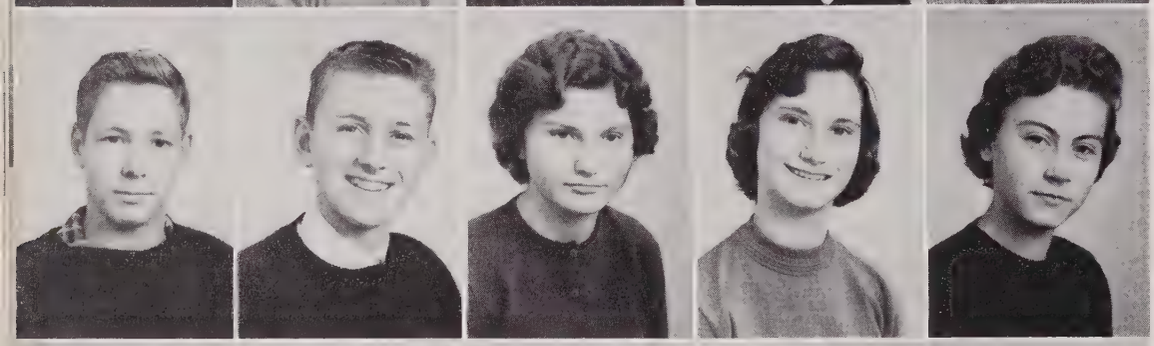

TONY LANGLEY
DWIGHT LINDLEY
FRANCES LOPOSSAY
LINDA LOPOSSAY
SHARON LUTTERLOH

BARBARA MANESS
MARY B. McDANIEL
DANNY McLAUGHLIN
WAYNE McMATH
IKEY MILHOLEN

SARA MOORE
DAVID MORRIS
JANE MORRIS
KYLE MURRAY
JEAN ODOM

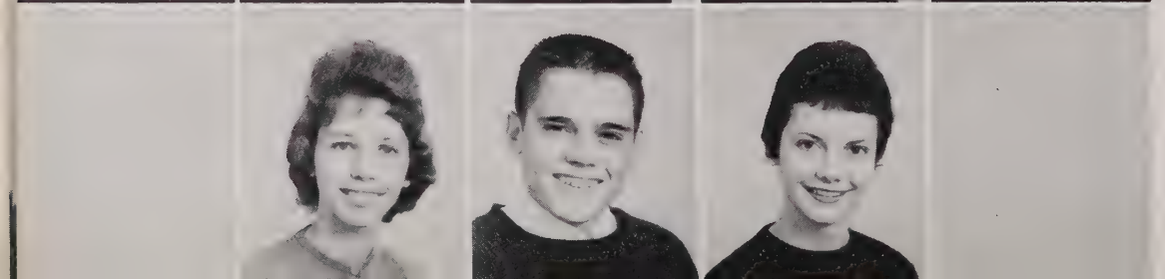

MARY L. OVERMAN
TOMMY PELFREY
CAMELA PERRY

BILLY PETTY
JEAN P. PHILLIPS
JOANN PHILLIPS
HERBERT PIKE
DAVID PLEASANTS

KATHY POERSCHKE
PHIL RICHARDSON
ALICE SCOTTON
TONY SILER
JOAN SIMPSON

RANDALL SMITH
TOMMY SMITH
TOMMY SNYDER
TOM STANCELL
LYNETTE STEWART

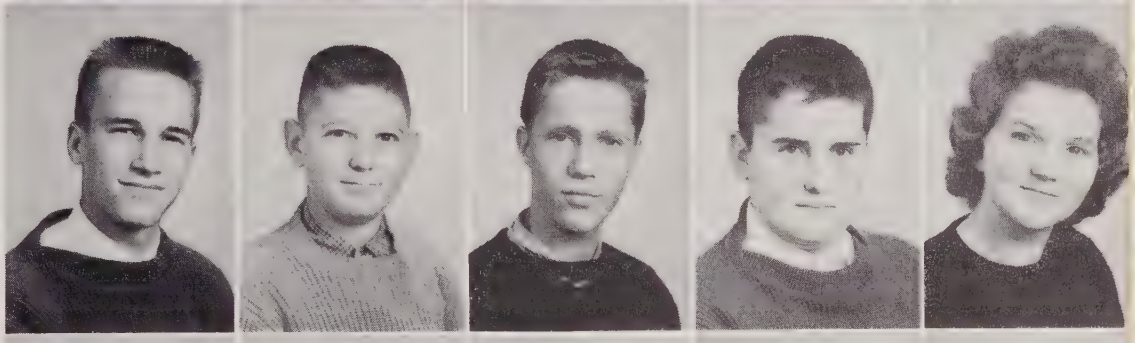

RAY STINSON
MARTHA STONE
HAZEL STOVALL
RAYMOND TEAGUE
BILLY THOMAS

LESTER TROGDON
BRUCE TUCKER
HARRY WILLIAMS
SARAH WOOD
STEVE WRENN

Not Pictured:
ARCHIE BOONE
LEE CRAVEN
LINDA FRAZIER
RACHAEL STALEY
JOHN WHITE
SUE WILLIAMS

English

In this English class freshmen are learning to understand and appreciate poetry.

Math

In General Math, freshmen learn the fundamentals of arithmetic.

Science

Freshmen learn to concentrate by taking General Science over television.

Foreign Language

These students become acquainted with a foreign language for the first time in Latin I.

Social Studies

In their civics class, freshmen gain a knowledge of local, state and federal governments.

Vocational

These girls will be better homemakers for having had Home Economics I.

Association

First row, left to right: Tommy Murphy, Grover Wrenn, Wayne Ellington. Second row: Tommy Weaver, Jan McDaniel, Rosemary Budd, Priscilla Andrews, Roy Marley. Standing: Diane Bowers, Nancy Beane.

Days spent at J.M. working together have brought us close to each other. In our clubs, classes and general school projects, we have come to know each other. We have learned that when there is a desire, determination and cooperation, that the seemingly impossible can be had. We shall be able to work better with groups in adulthood because of the democratic practices we have experienced.

Betas strive for . . .

BETA CLUB

LEADERSHIP

CHARACTER

ACHIEVEMENT

DIANE BOWERS
President
JACKIE BROOKS
Vice President
MARY COTNER
Secretary
PATSY FOX
Treasurer
NANCY BEANE
PHYLLIS BRADY
LINDA BREWER
SISTER BUDD
CAROLYN DARK
BILL BURGESS

DEE DE MARCUS
PAT ELLINGTON
ROBERT FRANKS
BURNACE HANCOCK
SYLVIA HOBSON
ROBERT JOHNSON
BARBARA KELLAM
RUTH PASCHAL
RUTH SMITH
CHARLOTTE VESTAL
FLETCHER WILSON
GROVER WRENN
LINDA WRIGHT

The Phantomaire Staff

GROVER WRENN ..... Editor
SISTER BUDD ..... Associate Editor
NANCY BEANE ..... Business Manager
DEE DeMARCUS ..... Photography Editor
RUTH PASCHAL ..... Art Editor

Sister & Dee worked hard and had a real fun time all the time we were working on the annual - Nancy had to work hard too! Ruth & I had a real fun time working on the annual - Grover

proudly presents

THE 1960 PHANTOMAIRE
Published by the Jordan-Matthews
chapter of the National Beta Club

TOMMY WEAVER
President

BUDDY WRENN
Vice President

NANCY BEANE
Secretary-Treasurer

BILLY WARFFORD
Sergeant-at-Arms

The Student Council aids in student affairs

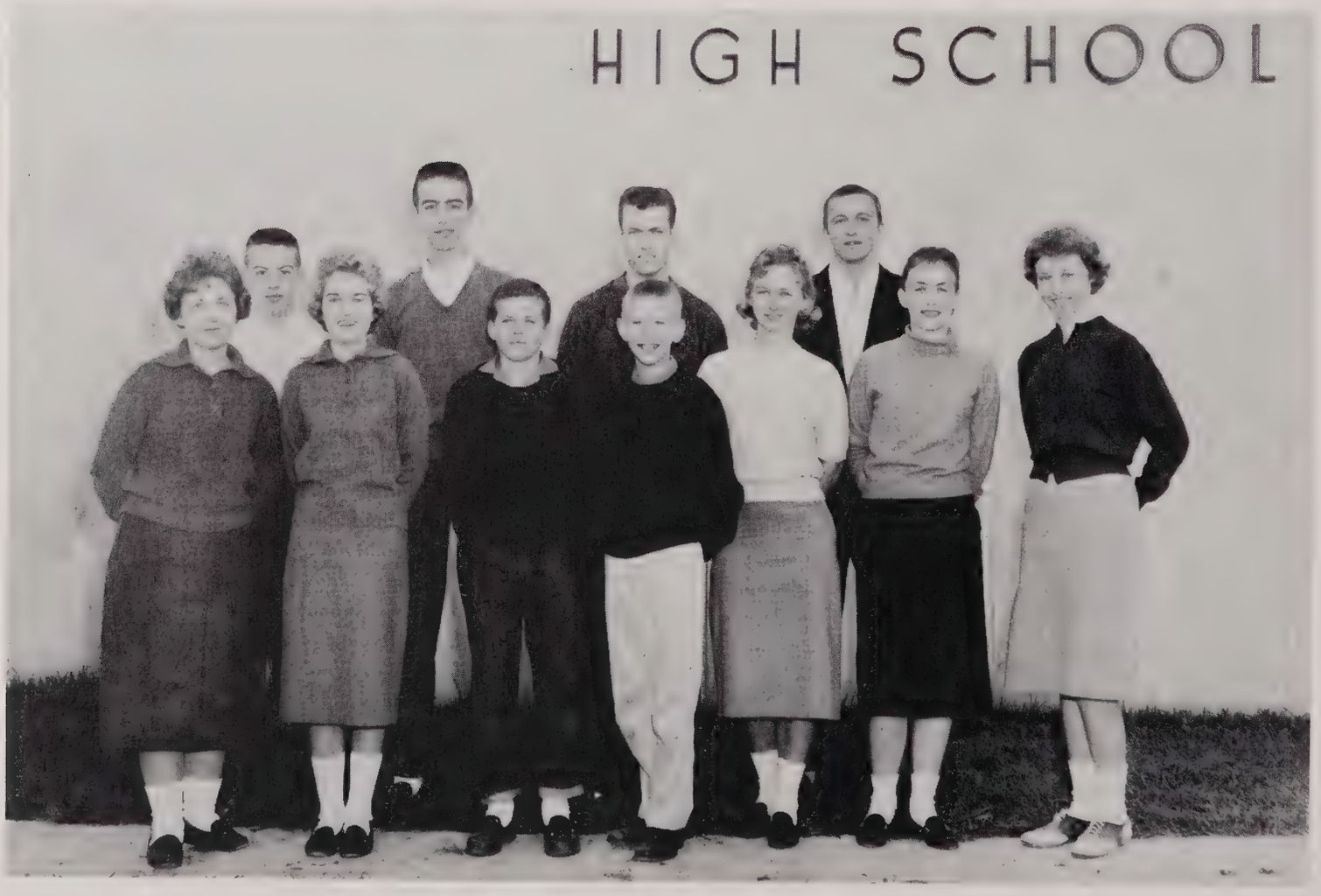

HOMEROOM REPRESENTATIVES

First row, left to right: Carolyn Kimrey, Dee DeMarcus, Lester Trogdon, Ray Stinson, Becky Brown, Linda Wright, Sandra Efird. Second row: John Hancock, Freddie Andrews, Bill Burgess, Bill Siler.

First row, left to right: T. Murphy, President; N. Beane, Vice President; B. Brown, Secretary-Treasurer; S. Wood, J. Morris, J. Simpson, M. B. McDaniel, A. Holt, K. Budd, W. Estridge. Second row: K. Poerschke, S. Williams, S. Moore, B. Wright, S. Budd, D. DeMarcus, R. Paschal, T. DeBrule, F. Williams, D. Andrews. Third row: A. Brown, S. Wicker, P. Brady, L. Stuart, L. Allred, G. Lane, J. Langley, J. Maness, B. Pleasants. Fourth row: C. Adcock, B. Garner, L. Lopossay, M. L. Overman, B. L. Dowd, L. Davis, L. Lynch, M. Stone, D. Scott. Fifth row: J. Misenheimer, F. Andrews, J. Wrenn, J. Phillips, A. Williams, G. Langley, L. Stuart, B. Brown.

The Bible enriches students' lives

Receivers of

GIRLS' MONOGRAM CLUB

Left to right: Rosemary Budd, President; Priscilla Andrews, Vice President; Carolyn Dark, Secretary; Sylvia Hobson, Treasurer; Diane Bowers, Jane Tidy, Kaye Aldridge, Becky Brady, Jan McDaniel, Charlotte Vestal, Carol Ann Phillips, Betty Ellis, Patsy Fox, Peggy Adams, Diana Williams, Linda Brewer, Sister Budd.

BOYS' MONOGRAM CLUB

Left to right: Roy Marley, President; Tommy Weaver, Vice President; Jackie Brooks, Secretary-Treasurer; Billy Warfford, Mike Budd, Nicky York, Paschall McNeill, Bill Burgess, Jimmy Jones, Jake Misemheimer, David Jones, Mike Bruce, Jim Tyson, Burnace Hancock, Dean Clark, Robert Womble, Larry Jones, Don Powers, Paul Smith, Sonny Wright, Arthur Davis, Ray Kernodle, Pud Brewer, Robert Headen, Joe Gunter, Will Siler, Morris Cooper, Robert Franks, Freddie Andrews, Mike Seals, Wayne Ellington, Jimmy Wrenn, Kendall Buckner, Skipper Harris, Bob McCommons.

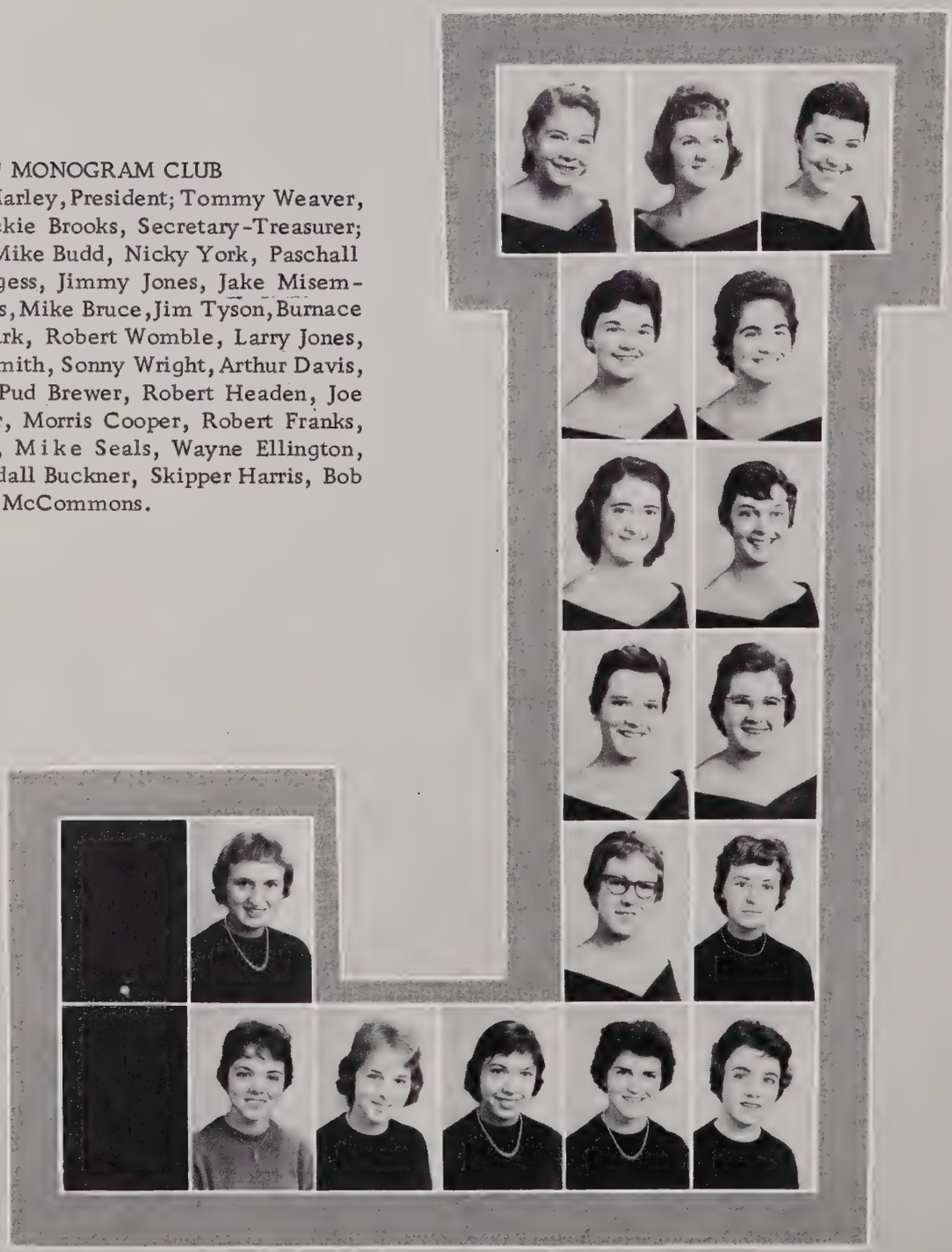

letters join the Monogram Club

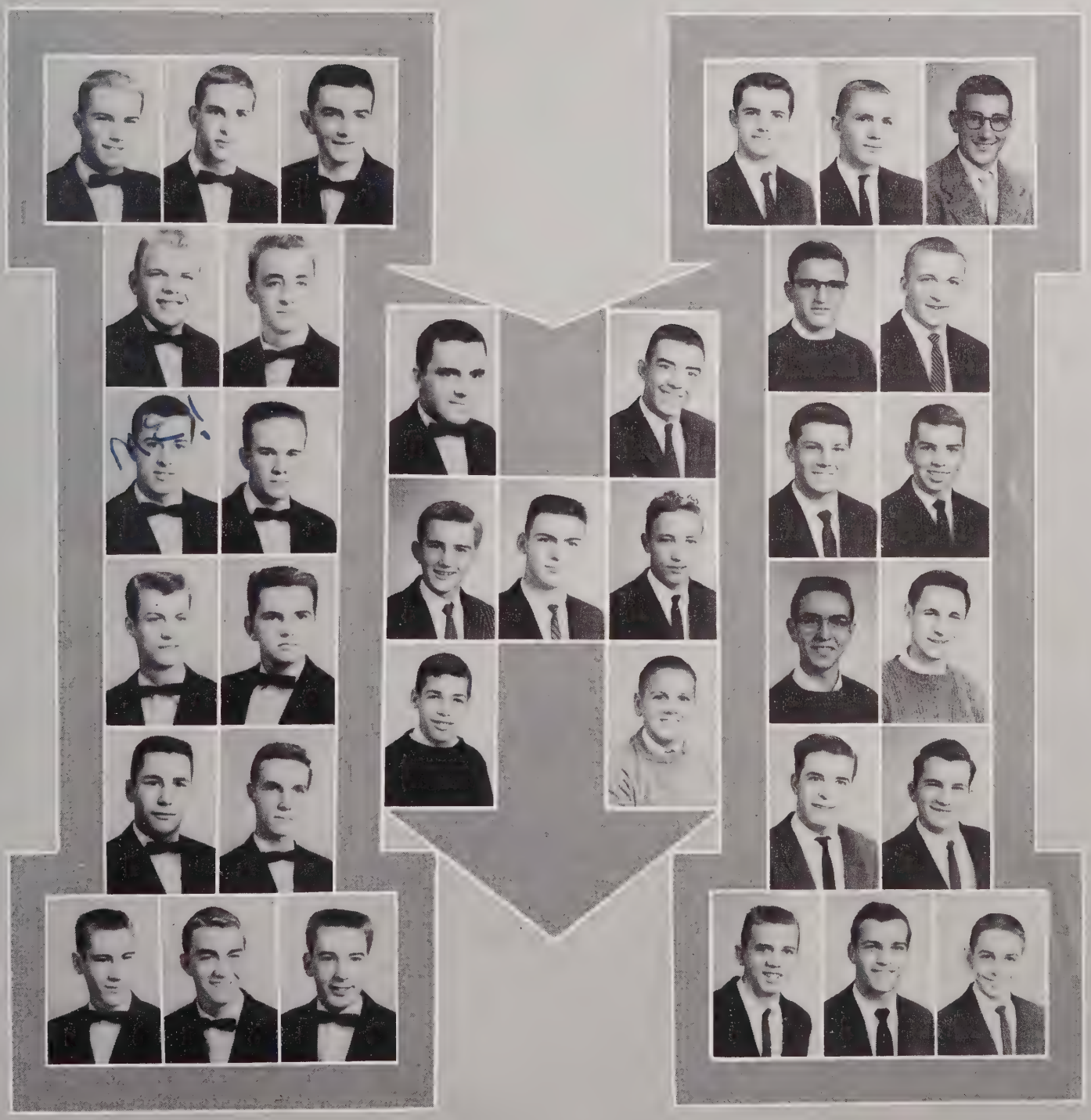

Patsy Fox lends a helping hand in Mrs. Brooks' sixth grade.

Members of the F.T.A. concentrate on the trends in education today and how they can best prepare for life in the schoolroom. They are always ready to help the classroom teachers in anyway they can.

F. T. A. members aid by substituting

Standing: S. Bish. First row, left to right: L. Daurity, S. Johnson, P. Fox, J. McDaniel. Second row: L. Chappell, J. Perry, C. Kimrey, B. Ellis. Third row: K. Aldridge, D. Estridge, L. Wright, D. Williams. Fourth row: J. Tidy, M. A. Cotner, D. DiMeo, F. Hairr. Fifth row: P. Willett, P. Ellington, C. Adcock, J. Deaton, P. Robbins.

Library Aides

In the Library Club, we strive to stimulate reading interests of the students and to improve the library. We have enjoyed keeping the bulletin board up-to-date and also we have begun keeping a school scrapbook.

PRISCILLA ANDREWS
President

SYLVIA HOBSON
Vice President

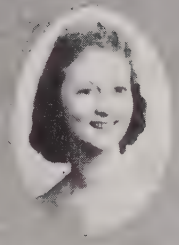

ALICE WILLIAMS
Secretary

CAROLYN CRAVEN
Treasurer

Carol Adcock

Becky Brown

Bobbie Woods

Helena Scott

Judy Phillips

Mary A. Cotner

Phyllis Brady

Linda Brewer

Dee DeMarcus

Pat Ellington

Jean Pritchey

Frieda Hoke

Annette Hough

Barbara Kellam

Carolyn Jones

Elizabeth Vestal

Faye Williams

Kaye Aldridge

Lovers of music - Crosby-Adams

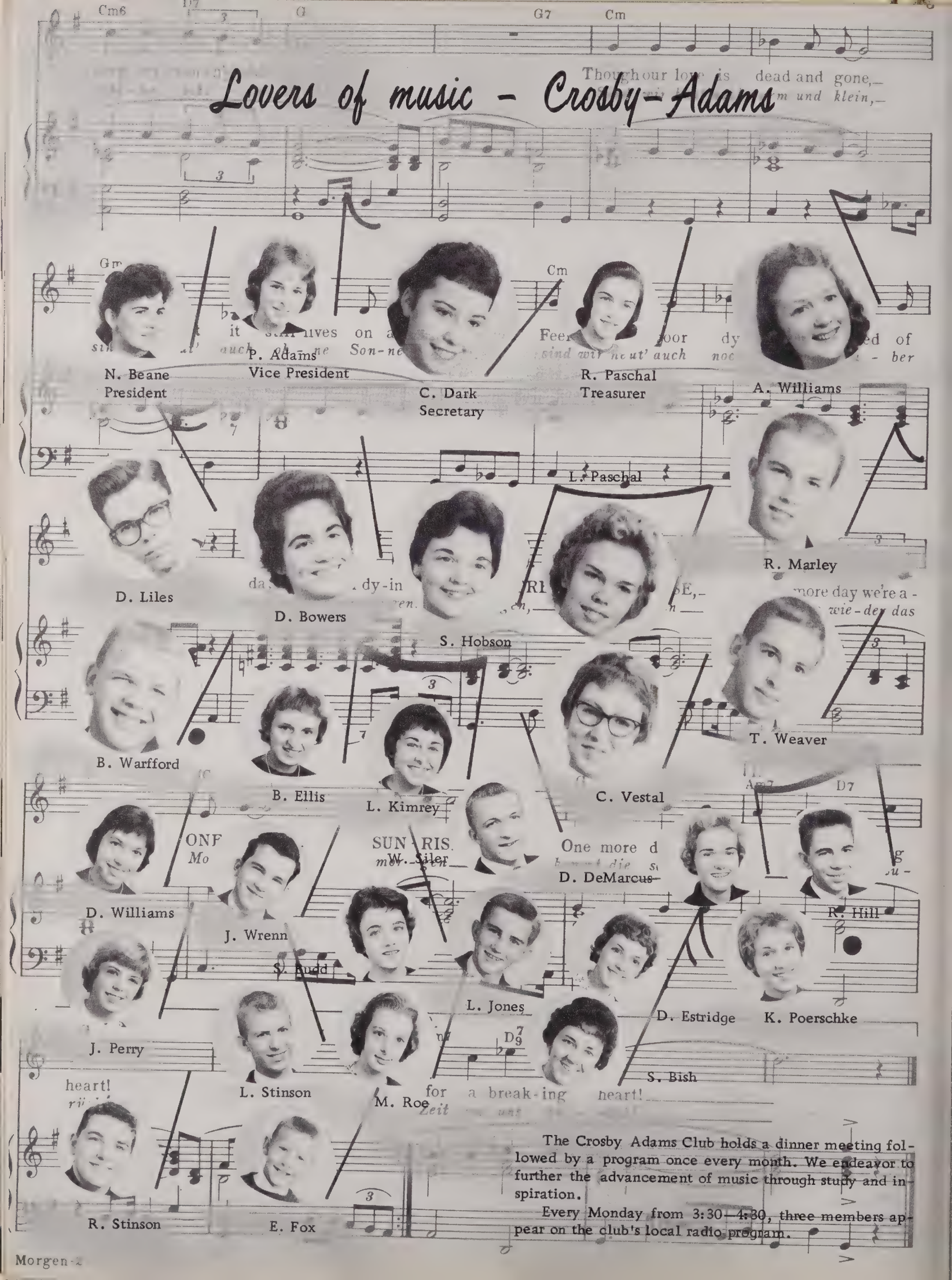

The Crosby Adams Club holds a dinner meeting followed by a program once every month. We endeavor to further the advancement of music through study and inspiration.

Every Monday from 3:30—4:30, three members appear on the club's local radio program.

Half-time entertainment - J-M Marching Band

MAJORETTES, left to right: Lois Kimrey, Judy Perry, Betty Ellis, Sandy Bish, Diane Estridge. JORDAN-MATTHEWS BAND MEMBERS: Billy Warfford, Jimmy Wrenn, David Liles, Carolyn Jones, Allen Clapp, Randall Smith, Johnny Tanner, Eddie Fox, Ronnie Hill, Tommy Murphy and Eddie Lutterloh.

First row, left to right: J. Scott, M. Allred, C. Marsh, R. Parks, W. Brady, B. Bell, S. Johnson, H. Hart, W. Ellington, President. Second row: P. Richardson, J. Corder, L. Wright, J. Johnson, L. Chappell, E. Johnson, S. Efird, L. Bray, M. Efird, B. Efird. Third row: G. Pritchard, G. Frickey, B. Dunn, E. Merritt, E. Russell, D. Davis, L. Lynch, T. DeBrule, D. Efird, S. Lutterloh. Fourth row: G. Dark, J. Langley, L. McMath, D. Morris, N. Scott, G. Langley, L. Davis, L. Smith.

4-H projects prove beneficial

Moree Efird and Elaine Johnson, County Winners

We have many active 4-Hers in our school. We meet once a month during the school day and learn of the state and national programs

Pictured here are Elaine and Moree, who were award winners in the county 4-H dress revue last spring.

Competition

"Competition is the spice of life" is an oft repeated statement in the business world. It may be as aptly applied to school activities. Our scoreboards have not always shown victory for the home team, but we have been ranked "number one" in fair play, team work and sportsmanship. In competition for these desirable traits we bow to none.

Fighting Phantoms

Coaches Bill Charlton and Bill West

QB Marley gains yardage against Rankin

Tri-Captains: Billy Warfford, Roy Marley, Dean Clark

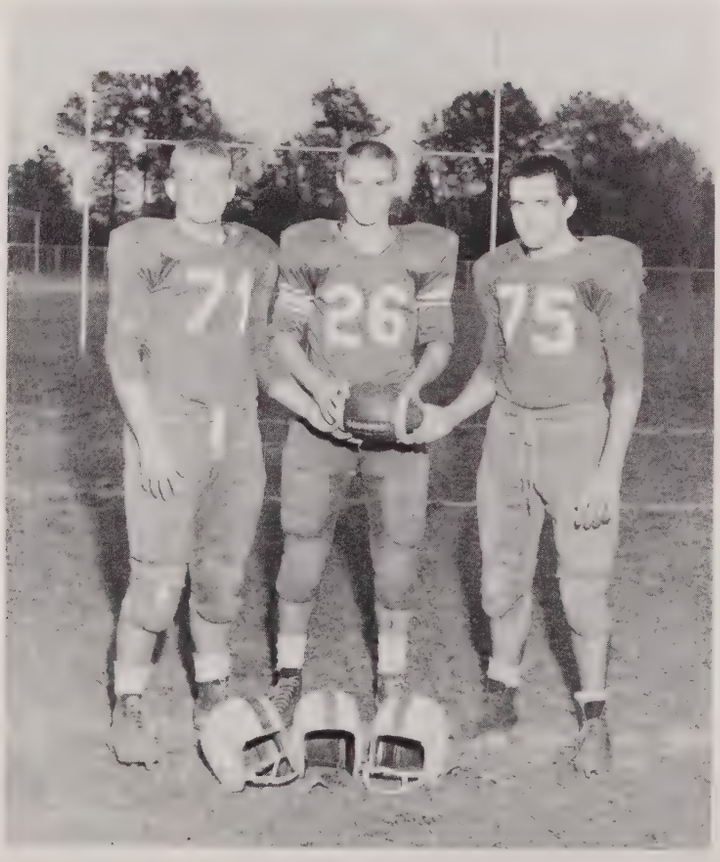

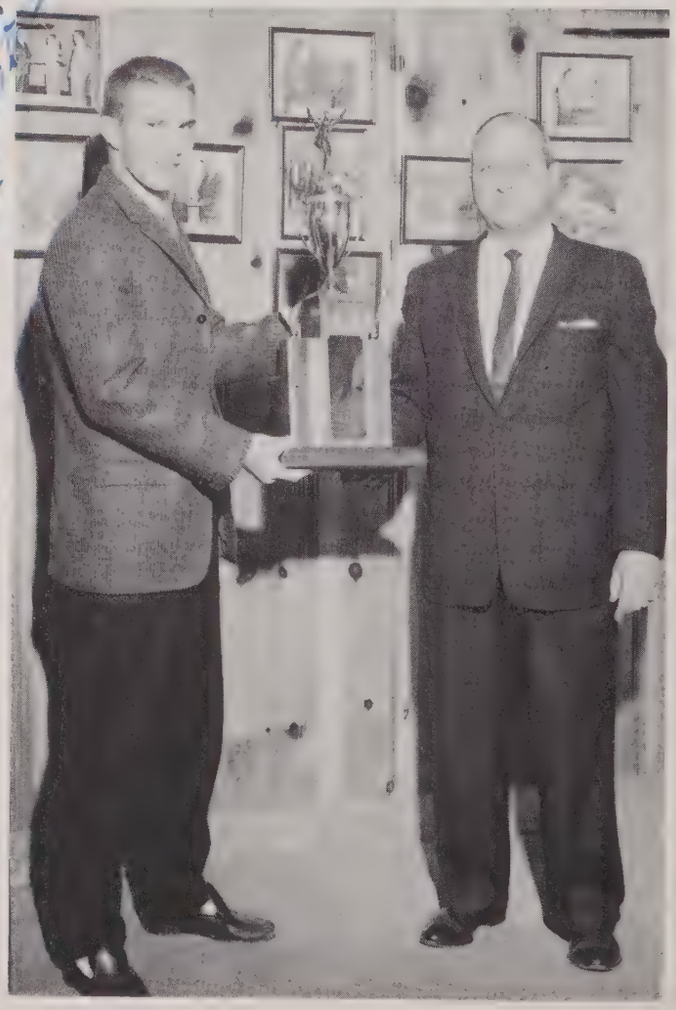

One of our local businessmen, Sam Rees, presents the Most Valuable Player Award each year. The football team selects the recipient of this award by secret ballot. Shown here is Mr. Rees presenting the trophy to Roy Marley, this year's winner.

display their best

Coach Charlton lends support from the sidelines.

SILER STARS AS PHANTOMS WIN 26-0

Coach Bill Charlton's 1959 edition of the Jordan-Matthews Blue Phantoms opened the season with a 26-0 victory over Chatham Central.

The Central Bears simply couldn't cope with J. M.'s powerful offense featuring FB Will Siler and a rock-ribbed defense headed by guard Dean Clark.

SANFORD WINS 26-0 over J.M.

Speedy offense and a rugged line play propelled AAA Sanford to a 26-0 win over AA Jordan-Matthews.

FB Will Siler and QB Roy Marley were among J.M.'s admirable performers along with senior end Tom Weaver.

INTERCEPTED PASS GIVES J.M. 6-0 VICTORY OVER LIBERTY

Joe Gunter, a reserve QB, raced 55 yards with an intercepted pass from end Nick York for a touchdown late in the second quarter to provide Jordan-Matthews with a hard fought 6-0 edge over arch-rival Liberty.

Liberty's only serious threat at the outset of the fourth quarter was halted by an unyielding defense by Dean Clark and Bill Warfford.

SILER CITY ROLLS TO 14-0 WIN OVER RANKIN ELEVEN

Siler City waited until the last quarter and then rolled to two TD's, one by Marley on a 10 yard run and the other a two yard smash by Womble, for a 14-0 win over Rankin.

The victory gave Siler City a 3-1 record for the season thus far.

First row, left to right: J. Smith, C. Atwater, J. Wrenn, D. Cole, W. Brady, T. Siler, S. Avent, W. Gaines, R. Parks, G. Cooper, I. Milholen, T. Edwards, G. Moore. Second row: J. Jones, D. Clark, K. Buckner, D. Morris, J. Misenheimer, T. Weaver, N. York, W. Siler, D. Powers, R. Headen, J. Langley, E. Russell, G. Edwards, P. McNeil. Third row: L. Trogdon, S. Wright, B. Robbins, R. Womble, C. Brewer, M. Seals, L. Johnson, M. Bruce, B. Warfford, E. Frazier, L. Jones, G. Johnson, J. Gunter, R. Franks, R. Marley, S. Wrenn, D. McLaughlin.

through victory and defeat

UMPH!!!!

PHANTOMS BOW TO PAGE HIGH, 26-0

Jordan-Matthews fell to Page High of Greensboro, 26-0, as the Gate City crew ran roughshod over the Phantoms.

Ken Buckner was outstanding at defensive guard, intercepting two Pirate aerials, but he nor any of his mates could contain the Pirates.

PHANTOMS WHITEWASH PITTSBORO, 31-0

The Blue Phantoms threw up a rugged defense against Pittsboro's Dragons and then followed Robert Headen to a 31-0 whitewashing of its Central Tar Heel Conference rival.

End Nick York was the Phantoms' top defender with senior guard Dean Clark and Junior HB-QB, Robert Headen, giving outstanding performances.

PHANTOMS TAKE 27-6 WIN OVER ANGIER IN HOMECOMING GAME

J. M.'s depth and scoring power wore down Angier 27-6 as several hundred homecoming fans packed the stands at Justice Field to watch the Phantoms move their record to 4-1, including three straight wins.

The key play of the game was in the opening kickoff when Roy Marley bolted 85 yards for a quick TD.

Charlton described the win as "Great Team Effort."

RANDLEMAN PASS PLAY BEATS J.M. 7-0

J.M.'s sixth game of the season was marked by defeat as the undefeated Randleman Tigers edged the locals 7-0. A 55 yard run by the visitors accounted for the single TD of the game.

Guard Ken Buckner and All-Conference end Nick York were tough for the Phantoms on defense.

Victory at homecoming.

Headen is stopped after catching a pass.

A 18-0 DEFEAT FOR J.M.

Roy Marley, Phantom quarterback, was responsible for most of the effort made by his team but it was not enough to keep the Sumner Indians from handing the Phantoms a 18-0 decision.

19-7 VICTORY OVER BETHEL HILL ENDS SEASON

Bill Warfford led the Phantom defensive effort from his tackle position, as the Blue Phantoms ended their '59 season with the 19-7 victory.

"Victory was best of season," said Coach Charlton.

Summaries Taken From "Budd's Eye View"

Front row, left to right: G. Moore, G. Cooper, C. Atwater, S. Avent, W. Brady, D. Cole, W. Gaines, R. Parks, T. Edwards. Second row: T. Siler, E. Frazier, J. Langley, G. Johnson, J. Wrenn, D. Morris, J. Smith, I. Milholen.

J. V.'s train for tomorrow

Under capable guidance the junior varsity and future varsity is introduced to the basic fundamentals of football. Coach West and the boys have worked long and hard hours. Showing improvement in every game, the J. V.'s gained valuable experience necessary in preparation for varsity participation.

J. V.'s loyal supporters brave the rain.

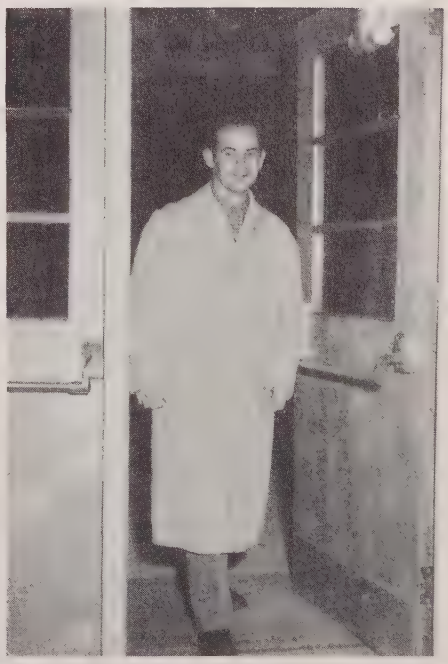

Coach Bill West

Girls' Basketball – Victories and

Starting lineup: Rosemary, Sylvia, Becky, Kaye, Priscilla, Jan

Coach Bob Callicutt

Carolyn and Linda Merle
Managers

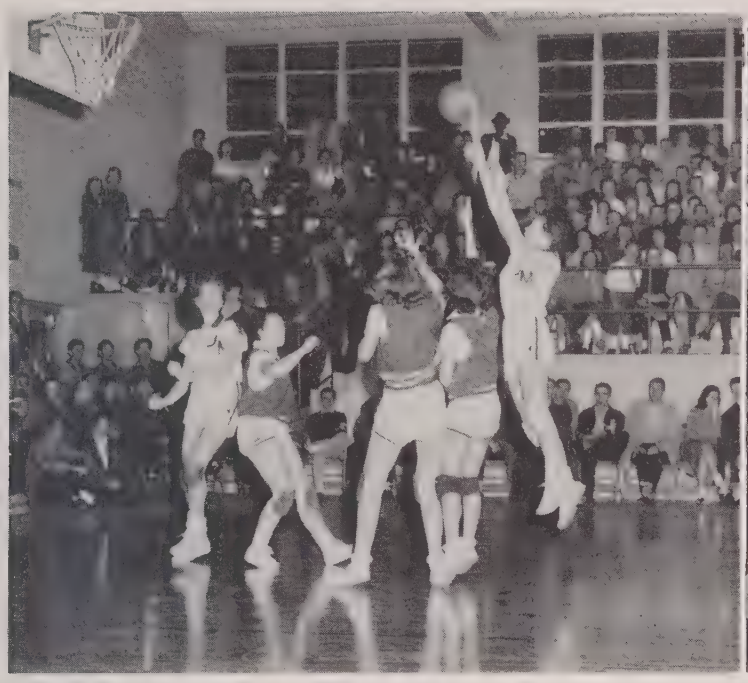

Becky scores with a two-hand jump

Priscilla in action against Silk Hope

defeats – but always good sports

1960 PHANTOMETTES

First row, left to right: Johnson, Hairr, Robbins, Hobson, Ellis, McPherson, Bowers. Second row: Brady, Ellington, Budd, Aldridge, Andrews, McDaniel, Lutterloh, Tidy.

Boys' Basketball – A fighting

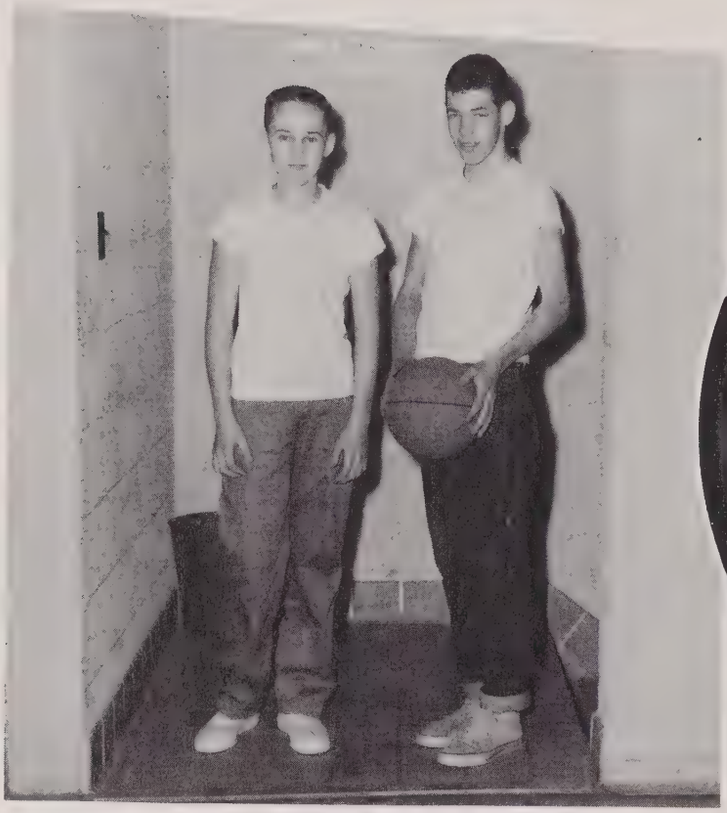

Manages Wayne and Sonny

Coach Callicutt

The Big Five: Mike, Jackie, Robert, Roy Lee, William

1960 PHANTOMS

First row, left to right: Headen, Dark, Marley, Siler, Powers, York, Burgess. Second row: Coach Callicutt, Stone, Kernodle, Budd, Stinson, Brooks, Franks.

spirit and the will to win

Sister,
I hope you always have the best of everything always. May we always be good friends. Don't forget

Mike lays in two points

Left hand jump by Jerry

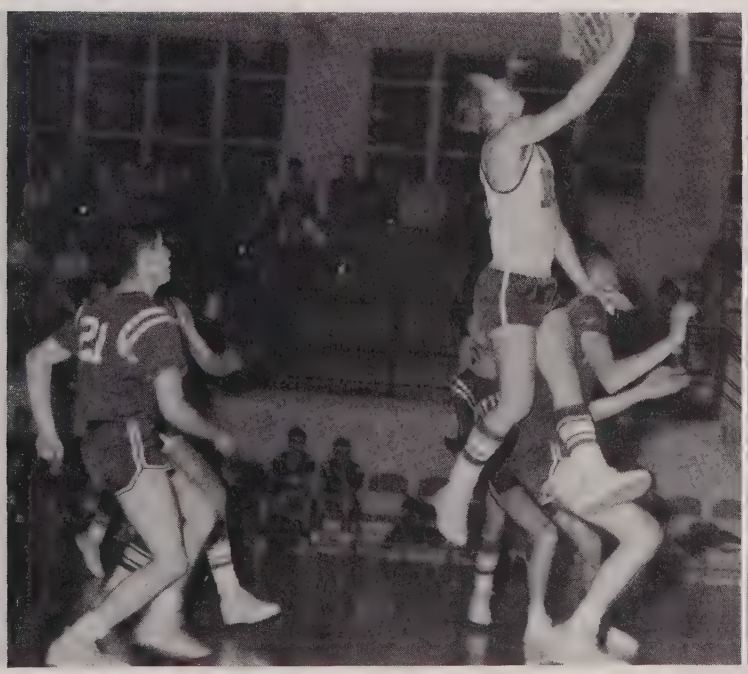

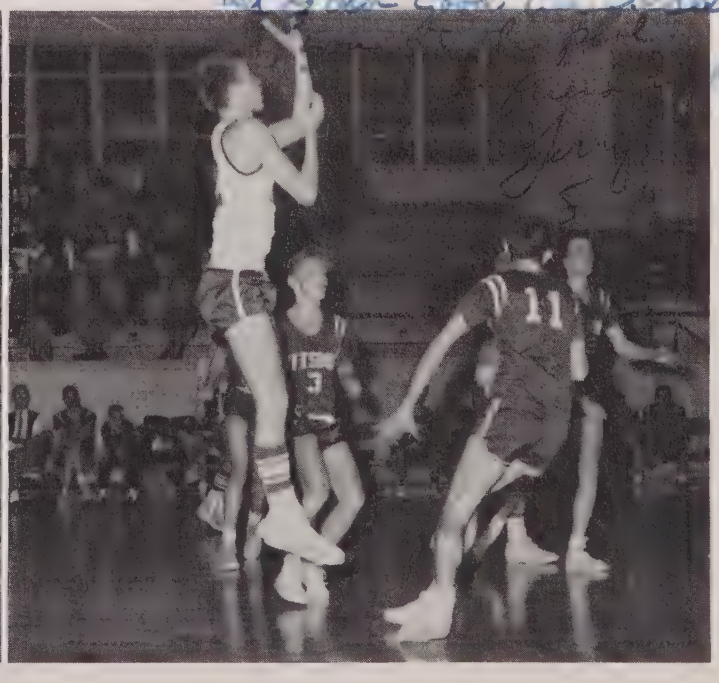

Left to right: Coach Andrews, Anita Holt, Gay Lane, Sara Morre, Hilda Durham, Jean Phillips, Linda Brown, Hilda Dark.

J. V.'s – Material for future teams

Front row, left to right: Steve Wrenn, Gene Hatley, Lester Trogdon, Danny McLaughlin, Stanley Avent, Randall Parks, Ray Stinson, Kyle Murray, Lee Craven, Skippy Parish. Back row, Joe Gunter, Ikey Milholen, Ronald Kellam, Jimmy Smith, Freddie Andrew, Billy Brooks, Ritchie Buckner, Tony Siler, Tommie Edwards.

DONALD MOORE
Mascot

CHARLOTTE VESTAL
Chief

RONALD MOORE
Mascot

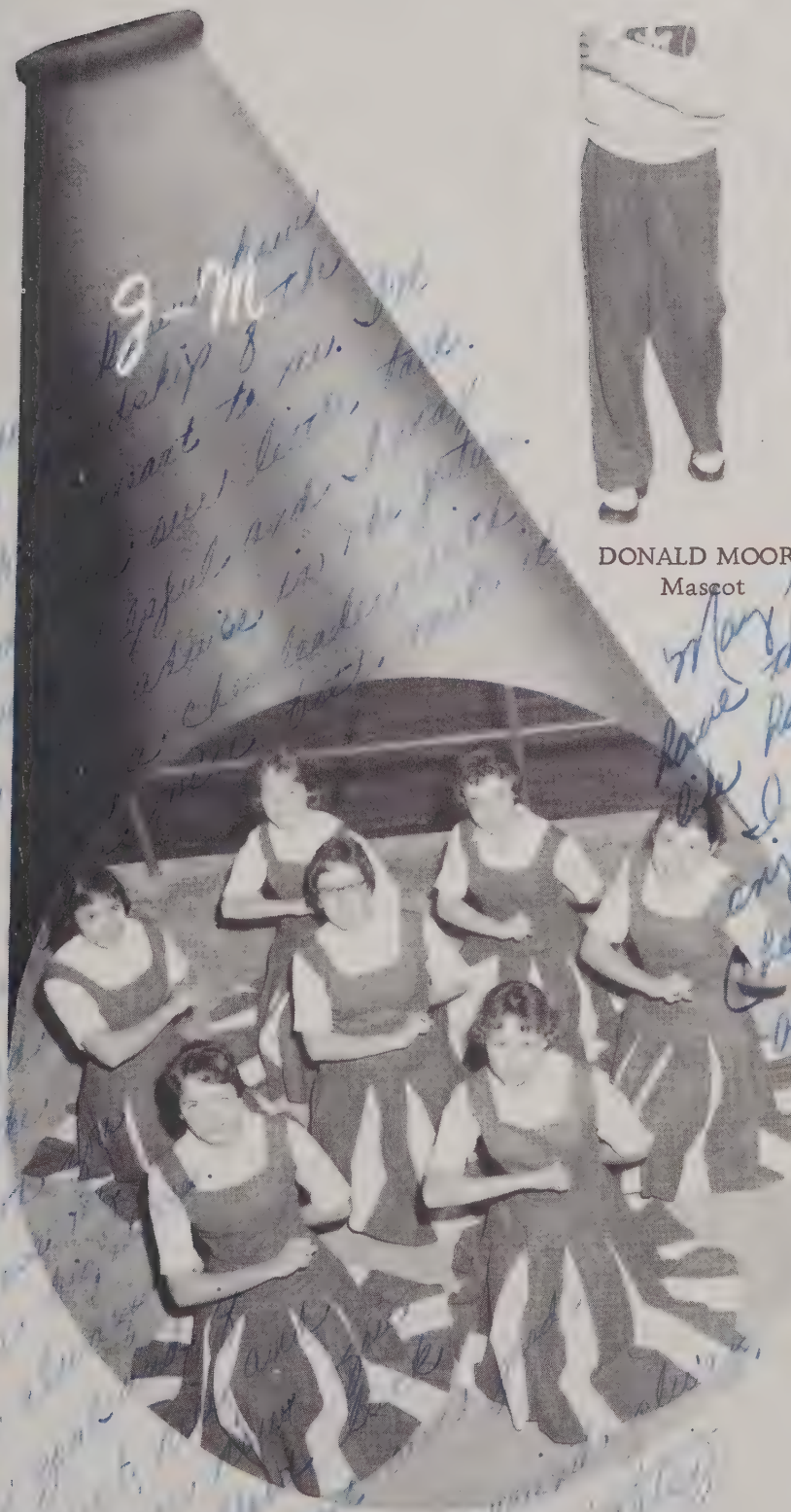

Diana Williams, Peggy Adams, Sister Budd, Charlotte Vestal, Carolyn Dark, Patsy Fox, Carol Ann Phillips

This year at J.M. there has been a new look in cheerleaders—not only in outfits but in yells. Many new yells were introduced to the student body at frequent pep rallies. The students have cooperated with the cheerleaders to help make this a successful year.

Cheerleaders spark school spirit

Baseball—

Two year champions

JIMMY JONES

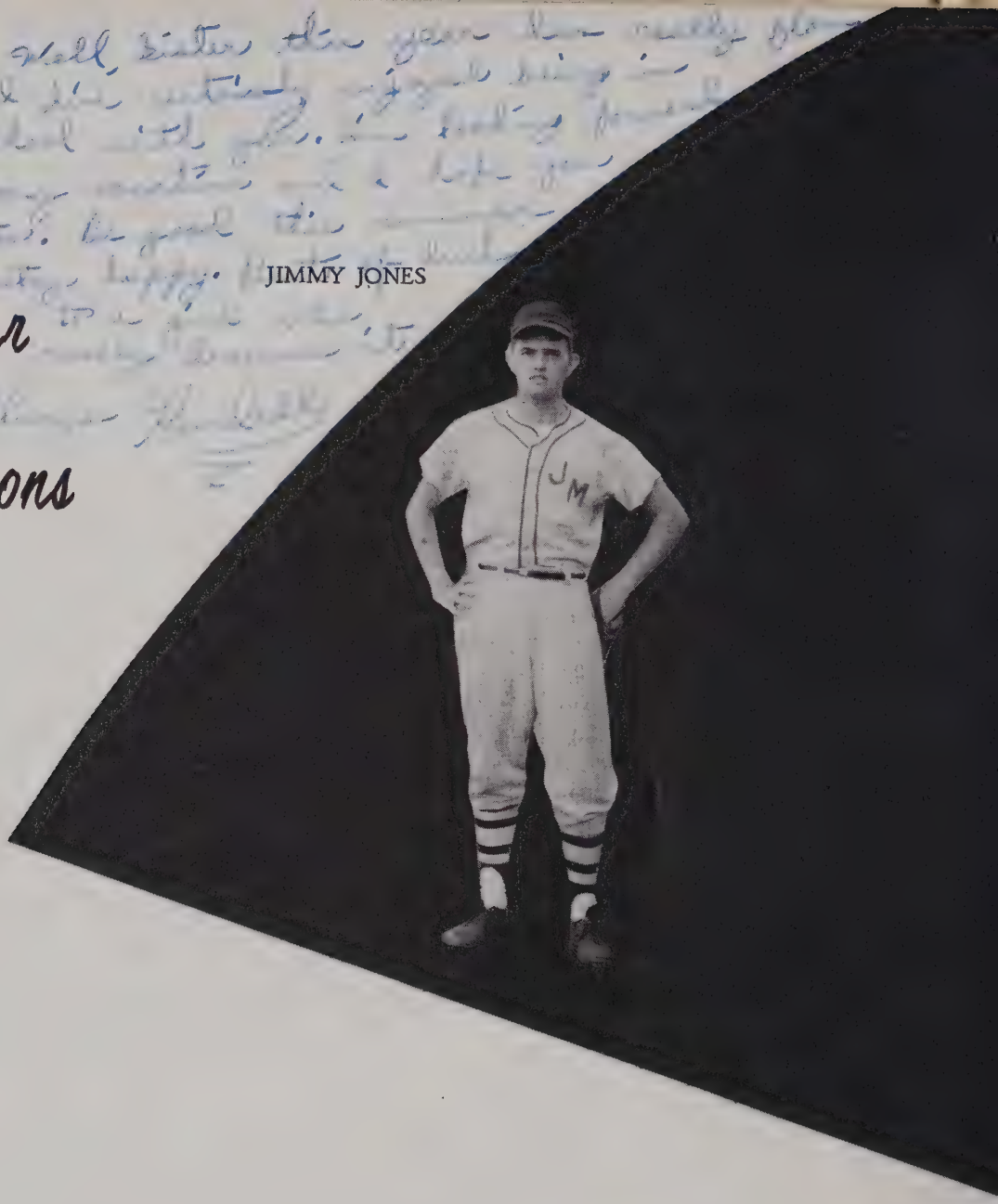

BILLY BROOKS and SONNY WRIGHT
Managers

Coach Callicutt displays the 1959 county trophy

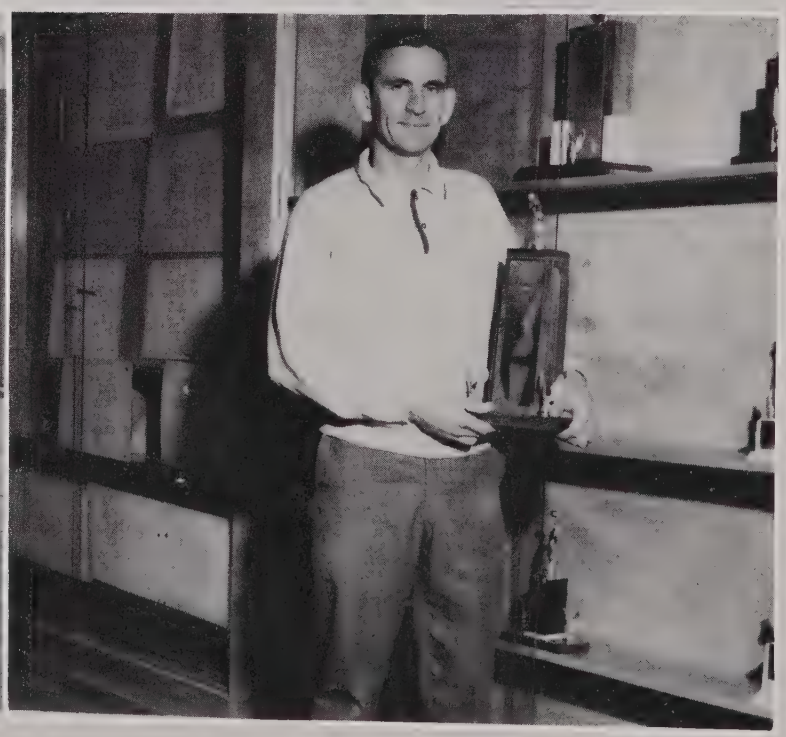

The boys' baseball teams have certainly done their part in helping us fill our new trophy case. For the third consecutive year, the team has won the county trophy. In the 1959 season, they were semi-finalists in the state play-offs. Coach Callicutt and the boys are to be congratulated.

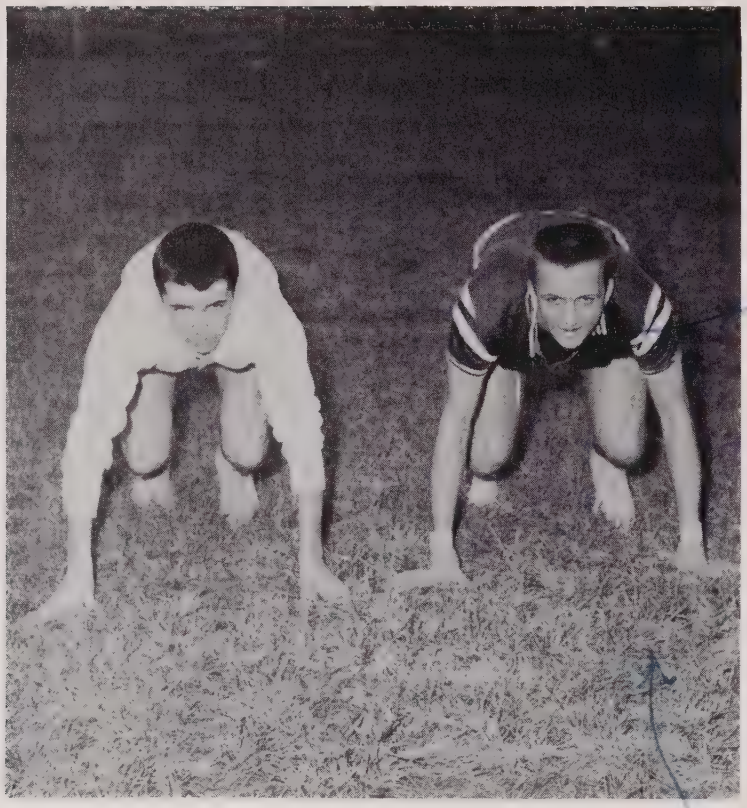

Ray and William in starting position

Track - Our newest sport

1959 was the first year that J-M engaged in high school track competition. About twenty boys showed an interest in this new sport. Bobby Frickey, a senior,and Ray Kernodle, a sophomore, were the most outstanding participants. Bobby, William Siler and Ray represented out team in the sectional meet, with Ray going on to the state meet.

This year Coach Charlton plans to enlarge the program and buy new equipment.

Kneeling: Skippy Parish, Chip Atwater, Stanley Avent Ray Kernodle. Standing: Glenn Frickey, Glenn Edwards, William Siler, Freddie Andrew, Don Powers, Coach Charlton.

Aspiration

All of us do not reach our goals, nor do we always fulfill our desires. However, we have students who do aspire to achievements beyond the requirements of the classroom walls. These students have done well; they have gone an extra mile in some endeavor and have reaped rewards. We salute them for their accomplishments.

Sylvia was chosen Miss Jordan-Matthews by the senior class and represented our school at the Lee County Fair.

Homecoming - Second of October -

JANE TIDY
Boys' Monogram Club

The Queen and her Court

PATSY FOX
Girls' Monogram Club

PHYLLIS BRADY
Beta Club

SISTER BUDD
Bible Club

Best Wishes
to a real sweet
girl. Louise

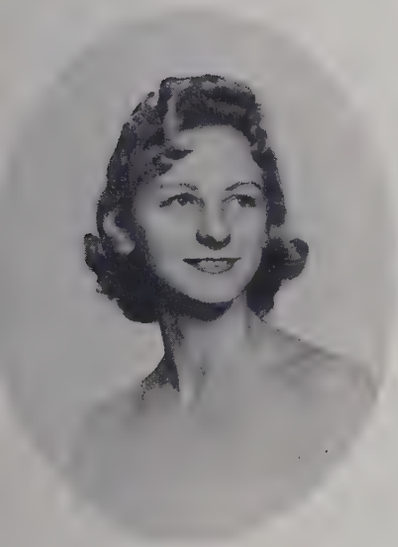

BECKY BROWN
Senior Class

PEGGY ADAMS
Junior Class

SYLVIA JOHNSON
Sophomore Class

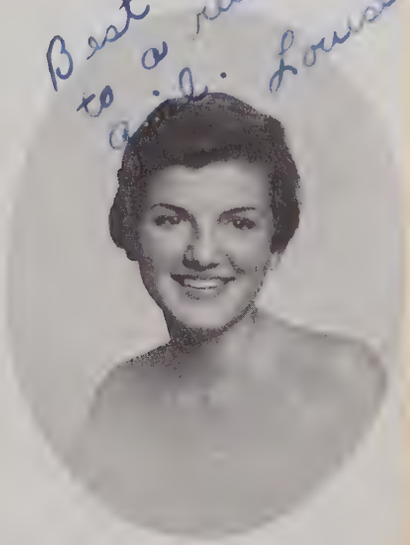

LOUISE ALLRED
Freshman Class

SANDY BISH
Future Teachers

JUDY PERRY
Crosby Adams

BOBBIE WRIGHT
Library Club

ROY LEE MARLEY BECKY BROWN

King and Queen reign over Talent Show

Front row, left to right: Dee DeMarcus, Linda Brewer, Nancy Beane. Back row: John Hancock, Mary Alice Cottner, Sarah Wood, Eddie Fox.

Marshals active during commencement

A Budd's Eye . . . Teenage Set

Diane and Mike have been a real service to our school. Diane, with her weekly column, has kept both the student body and the public aware of our school activities. Mike has done an outstanding job with his sports column. He has had a weekly program from the local radio station, too.

We are grateful to both of these seniors for their services.

On October 23, 1959, at least one dream came true. A brand new activity bus was parked on our campus. In behalf of the student body we should like to thank every person who had a part in making this dream materialize. Shown with the bus is Sgt. Aldridge, who spent many hours soliciting funds.

And we're on wheels again

Left to right: Phil Payne, Joe Gunter, Eddie Fox, Dee DeMarcus, Patsy Fox and Buddy Wrenn received certificates for their accomplishments on the NED test.

Outstanding Achievements

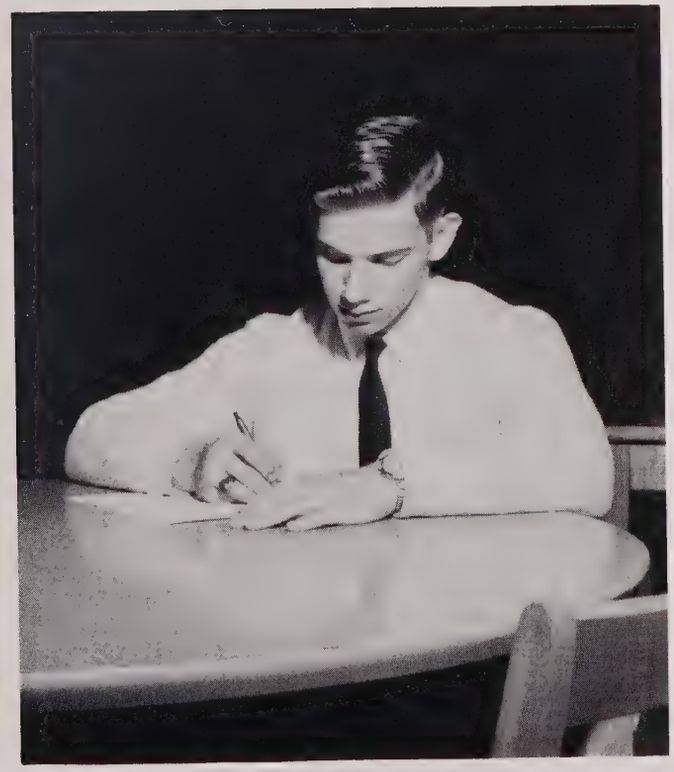

Grover was our only semi-finalist for the Merit Scholarship award.

Grover and Sylvia were chosen to study college chemistry at W.C. in the summer of 1959.

Nineteen Hundred Fifty-Nine

Scholastic

COLLEGE PREPARATORY: SARA BURKE, Valedictorian; RONALD DIXON, Salutatorian
BUSINESS EDUCATION: ALICE SMITH, Valedictorian; NANCY SCOTT, Salutatorian

Best All Round

Chosen by a vote of the faculty
SARA and RONALD

Most Aggressive

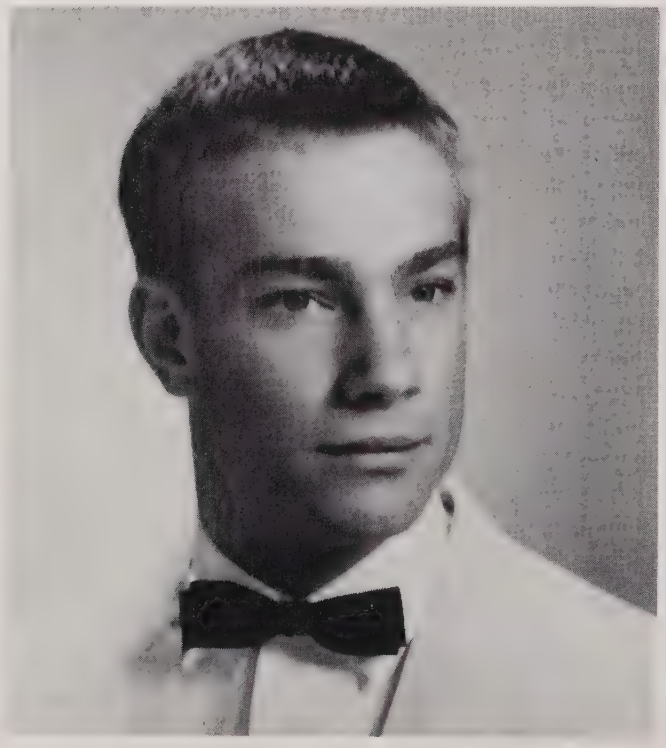

RUSSELL WILLIAMS

Each year at commencement an award is given to the football player whom the coaches agree has shown the most aggressiveness during the season. This is a most coveted award and is donated by W N C A, our local radio station.

Commencement Winners

Girls' and Boys' State

DIANE BOWERS, CAROLYN DARK, TOMMY WEAVER, JIMMY PAYNE

Citizenship

RONALD DIXON

Scholastic Letters

Left to right: C. DARK, P. FOX, G. WRENN, R. JOHNSON, D. DeMARCUS, B. BURGESS, S. HOBSON, E. FOX, L. BREWER, J. HANCOCK, M. COTNER, P. PAYNE

Senior Directory - The record

JUDY CAROL ADCOCK
Bible Club 3,4, Vice President 3; F.T.A. 3,4; Library Club 4.

JOAN KAYE ALDRIDGE
Basketball 1,2,3,4; Library Club 1,2,3, Handbook Chairman 4; Monogram Club 3,4, Reporter 4; F.T.A. 1,2,3, 4; Bible Club 1,2,3; School Paper Staff 4; Stephen Foster Music Club Secretary 1; Class Treasurer 4.

PRISCILLA JANE ANDREWS
Basketball 2,3,4; Monogram Club 3,4, Vice President 4; Beta Club, Secretary 3, Convention 3; Library Club 1,2, 3,4, President 4; Bible Club 4.

EARL LEWIS BARKER
Bus Driver 3,4; Track 3.

RAIFORD DOUGLAS BAXLEY, JR.
Wagram High School 1,2,3; Basketball 1,2,3; Baseball 1,2; Bus Driver 3; Class President 2; Student Council Vice President 3; Class Secretary 3.

BARBARA DIANE BOWERS
Basketball 1,2,3,4; Bible Club 1,2; Student Council Representative 2,3; Crosby Adams 2,3; Beta Club 3, President 4, Convention 3,4; Monogram Club 2,3,4; Class Treasurer 3; Class Secretary 4; Magazine High Salesman 3; Girls' State 3; Weekly school columnist 4.

REBECCA ANN BRADY
Basketball 1,2,3,4, Captain 3; Monogram 3,4; Bus Driver 3,4.

GEORGE JACKSON BROOKS, JR.
Monogram Club 1,2,3,4, Secretary 4; Beta Club 3,4, Vice President 4, Convention 3,4; Basketball 1,4; Class Vice President 1,3,4; Student Council Representative 2.

MARY ELIZABETH BROOKS
Glee Club 2.

BRENDA GAYLE BROWN
4-H Club 1,2; Bible Club 2,3,4.

REBECCA ANN BROWN
Bible Club 1,2,3,4; Library Club 4; Paper Staff 3; Bible Club Secretary-Treasurer 4; Homecoming Representative 4; Student Council Representative 4.

ROBERT MICHAEL BRUCE
Football 1,2,3,4; Monogram Club 3,4.

ROSEMARY ANN BUDD
Bible Club 2,4; Girls' Monogram Club 2,3,4, Reporter 3, President 4; Basketball 1,2,3,4; Softball 1,2.

THOMAS MICHAEL BUDD
Baseball 1,2,3,4; All State American Legion 3; Basketball 1,2,3,4; Boys' Monogram 1,2,3,4; Homecoming Chairman 4.

WILLIAM JAMES BURGESS
Basketball 1,2,3,4; Beta Club 3,4; Scholastic Letter 3; Student Council Representative 4.

CHARLIE WILSON BURKE

LONNIE CARROLL BURKE

DEAN DAVID CLARK
Football 1,2,3,4, Tri-Captain 4; Track 3,4; Boys' Monogram 2,3,4.

CAROLYN WORTH CRAVEN
Library Club 1,2,3,4, Treasurer 4; Bible Club 1,2; Typing Award 3; Paper Staff 4.

CAROLYN LEE DARK
Drum Majorette 1; Class Secretary-Treasurer 1; Bible Club 1,2, Secretary 2; Crosby Adams 1,2,3,4, Secretary 4; Student Council Secretary Treasurer 2; Beta Club 3,4 Convention 3,4; Cheerleader 2,3,4; Junior-Senior Co-Chairman 3; Girls' Monogram 3,4, Secretary 4; Girls State 3; Homecoming Representative 2; Fire Prevention Essay Winner 4; Fall Festival Representative 1.

BETTIE MILDRED DARNELL
4-H Club 1,2,3; Glee Club 2.

of the Seniors' activities

MOREE ELNITA EFIRD
Bible Club 1; 4-H Club 1,2,3,4, Secretary 4, County Winner 4.

BETTY GARNER
Bible Club 1,2,3,4.

VERNON GARRETT HAMMER

BURNACE MONROE HANCOCK, JR.
Baseball 1,2,3,4; Basketball 1,2,3, Scorekeeper 4; Football 3; Boys' Monogram 2,3,4; Beta Club 4; Class Favorite 2; Class President 1; Student Council Representative 2,3.

HAROLD KEITH HART
Baseball 2; Bus Driver 3,4; 4-H Club 1,2,3,4, Vice President 4; Bible Club 4.

MARTHA JANE HEDRICK
Glee Club 2.

DENVER FLOYD HICKS
Safety Patrol 3,4; Bible Club 2,3.

SYLVIA JANE HOBSON
Basketball 2,3,4; Library Club 1,2,3,4, Vice President 4; Monogram Club 3,4, Treasurer 4; Beta Club 3,4; Crosby Adams 4; Bible Club 1,2; Miss Jordan-Matthews 4; Class Secretary 3; Student Council Secretary-Treasurer 3; Homecoming Representative 3.

GERALD HAL HUDSON
Bus Driver 3.

JOYCE ELAINE JOHNSON
Basketball 2; Bible Club 1,2,3,4; 4-H 1,2,3, Secretary, County winner 3,4; Library Club 3; F.T.A. Club 3.

LARRY JOE JOHNSON
Football 1,2,3,4; Monogram Club 3,4; 4-H 1.

DAVID HERMAN JONES
Monogram Club 1,2,3,4; Basketball Statistician 2,3,4, Manager 1; Bible Club 1,2,3,4; Safety Patrol 1; Band 1; Sports News Reporter 4.

JIMMY SHELTON JONES
Football 3,4; Baseball 2,3,4; Basketball 1,2; Band 1,2; Monogram Club 3,4.

JUDY ESTHER LANGLEY
F.T.A. 3,4; 4-H 4; Bible Club 3,4.

DAVID RAY LILES
Crosby Adams 2,3,4; Band 1,2,3,4.

JACQUELINE PRICE MARLEY
F.T.A. 3,4; Bible Club 3,4; Paper Staff 3.

ROY LEE MARLEY, JR.
Football 1,2,3,4, Tri-Captain 4, MVP 4; Baseball 1,2, 3,4; Basketball 2,3,4; Monogram Club 1,2,3,4, Vice President 3, President 4; Student Council Representative 1, Vice President 3; Beta Club 2; Class President 4.

SABRA JANEILL McDANIEL
Monogram 1,2,3,4; Band 1,2; Bible Club 1,2,3,4; F.T.A. 1,2,3, President 4; Basketball 1,2,3,4.

HENRY GILBERT McLAURIN

BOYD EARL McNEILL
Basketball 1,2, Co-Captain 2; 4-H 1,2; Bus Driver 3,4; Monogram Club 2.

PASCHALL HANCOCK McNEILL
Football 2,3,4; Track 3; Monogram Club 3,4.

JACOB ROSS MISENHEIMER
Bible Club 1,2,3,4; Football 1,3,4; Baseball 2,3,4; Boys' Monogram Club 4.

MARY ELIZABETH PASCHAL
Bible Club 1,2,3; F.T.A. 2,3,4; Crosby Adams 2,3, Treasurer 4.

WILLIAM LEWIS PATMAN
Football 4; Track 3,4; Boys' Monogram 1,2,3,4.

At Jordan-Matthews High

JAMES HERBERT PAYNE, JR.
Beta Club 3; Boys' State 3.

JAMES TOLBERT PHILLIPS
Bus Driver 3; D. E. Club

JUDITH GAIL PHILLIPS
Softball 1; Bible Club 2,3,4; Library Club 4; Yearbook Typist 2.

ANN HARRIS PICKETT
Glee Club 2; Paper Staff 4.

WANDA FAYE PICKETT
Glee Club 2.

PAUL LEON REITZEL
Band 1.

LEA HELEN RITTER
Glee Club 2.

LINDA JOAN POE ROBERTS
Monogram Club 3; Basketball 1,2; Library Club 1,2, Secretary 3; F.T.A. 2, Treasurer 3; Homecoming Representative 2; Class Favorite 2; Beta Club 2,3; Cheerleader 3.

CAROL PARNELL SEALS
Basketball 1; Library 1,2,3; F.T.A. 1,2,3; Cheerleader 2,3; Monogram Club 3.

DELENA MAE SCOTT
Library Club 1,2,3,4; Bible Club 3,4; Paper Staff 3.

PERCY MONROE SCOTT
Bible Club 4.

JAMES DON THOMAS

MARY JANE TIDY
Basketball 1,2,3,4; Fall Festival Queen 2; Homecoming Queen 3,4; Monogram Club 3,4; F.T.A. 2,3,4; Bible Club 1,2,3,4; Stephen Foster Music Club 1, Vice President 1.

JAMES EDWARD TYSON
Basketball 1,2,3,4; Baseball 1,2,3; Monogram Club 1, 2,3,4, Homecoming Co-Chairman 4.

CHARLOTTE ANN VESTAL
Beta Club 3,4, Convention 3,4; Yearbook Staff 3; Basketball Scorekeeper 1; Girls' Monogram 2,3,4; Cheerleader 2,3,4, Chief 4; Crosby Adams 1,2,3,4, Secretary 2; Bible Club 1,2,3, Treasurer 2; Student Council Representative 1; Banquet Co-Chairman 3.

REUBEN CAMAK WARFFORD
Football 1,2,3, Tri-Captain 4; Track 3; Class Vice President 3; Crosby Adams 3,4; Boys' Monogram 2,3,4; Band 1,2,3,4; Bus Driver 3; Student Council Sergeant-at-Arms 3,4.

CECIL THOMAS WEAVER
Boys' Monogram 2,3,4, Treasurer 3, Vice President 4; Crosby Adams 1,2,3,4; Student Council President 4; Football 1,2,3,4; Basketball 1,2,3; Track 3; Boys' State 3; Fall Festival King 3.

THOMAS DAVID WHITE
4-H 1,2; Bus Driver 3,4.

ALICE SUE WILLIAMS
Library Club 1,2,3, Secretary 4; Crosby Adams 3,4; Bible Club 4; Stephen Foster 1.

WILLIAM EARL WILLIAMS

BARBARA ANN WRIGHT
Bible Club 1,2,3,4, Secretary-Treasurer 3; Library Club 3,4; Homecoming Representative 4; Glee Club 2; Paper Staff 3; Fall Festival Queen; Fire Prevention Essay Winner 1.

GROVER CLEVELAND WRENN, JR.
Beta Club 2,3,4, Vice President 3; Yearbook Staff 3,4, Business Manager 3, Editor 4; Science Scholarship 3.

TONY NICKLAS YORK
Basketball 1,2,3,4; Football 3,4, All Conference 4; Boys' Monogram 2,3,4.

Cooperation

Without the help of the business people in our community, we should not be able to publish our yearbook. They have been most generous in their financial support and we are indeed grateful.

Shown in the picture is Grover receiving a check from Mr. Cecil Kelly, a distributor of the Coca-Cola Bottling Company.

Thanks for your services

To the people pictured on this page we are perhaps more indebted than to any others in our school system. The bus drivers shoulder adult responsibility and often do not receive the cooperation of the passengers.

For wholesome and tasty meals we would thank our cafeteria staff. Their hot rolls, pie and cake have been tops all year.

Billy has spent long hours keeping our building warm and clean.

To all of you we should like to say thanks for every member of the student body and faculty.

Bus Drivers

David Shook, David Welch, Boyd McNeil, Wayne Ellington, Becky Brady, Garland Dark, Harold Hart, Wayne Dark, Billy Garner, Eddie Lutterloh

Cafeteria Personnel

Fanny Martin, Mrs. Frankie Warfford, Audrey White, Mrs. Vertle Craven

Custodian

Billy Siler

Compliments of

DON'T SAY BREAD, SAY HOLSUM

JONES BROTHERS BAKERY

Greensboro
North Carolina

For Good Health
and
For Good Living

PET
ICE CREAM

MILK
Fresh Daily

ICE CREAM
Creamy - Rich

AT YOUR DEALERS

— or —

FOR DEPENDABLE HOME MILK DELIVERY
PHONE GREENSBORO BR. 2-6131

Pet Dairy Products Company

Refreshing remembrance

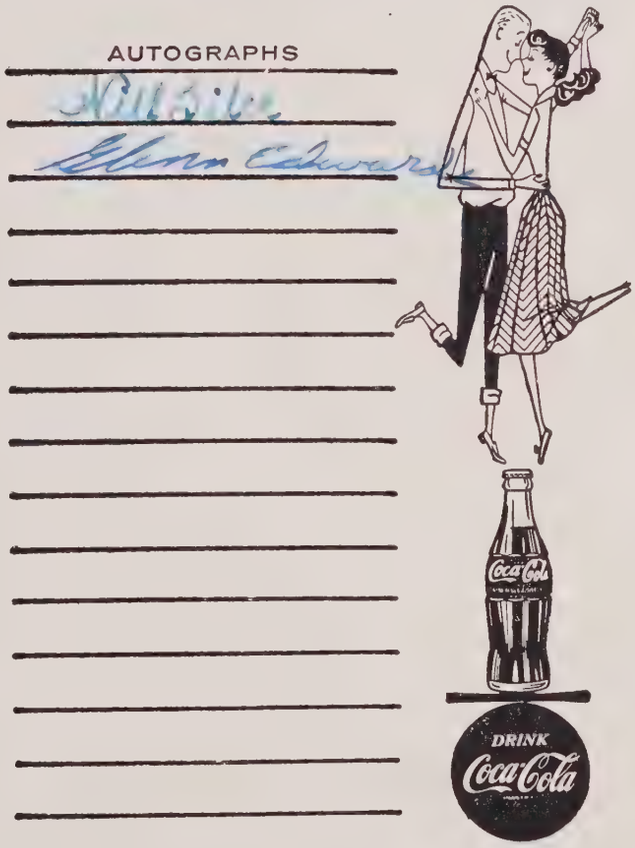

Bottled under authority of The Coca-Cola Company by

ASHEBORO BOTTLING COMPANY

For Health and Prosperity

Drink

BUDWIESER

FAIRVIEW MILK

Fairview Milk is produced on nearby farms
by your friends and neighbors and is processed
in a locally owned modern dairy plant where
you are always welcome

FAIRVIEW-DAIRIES, INC.

Sanford, North Carolina

Sister,
I have really enjoyed being in the same school with you this year, and am looking forward to next year. You have been a lot of help in helping me pass a few courses, and also a lot of help between me and Jackie, get along with (wink). I hope you and Always be sweet, you know and you will go a long way in the future, Always, Bobby
Jo a sweet girl.

BEST WISHES
SENIOR CLASS
OF 1960

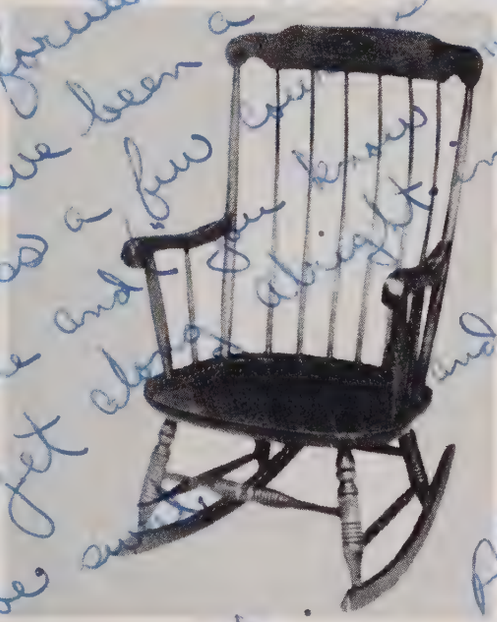

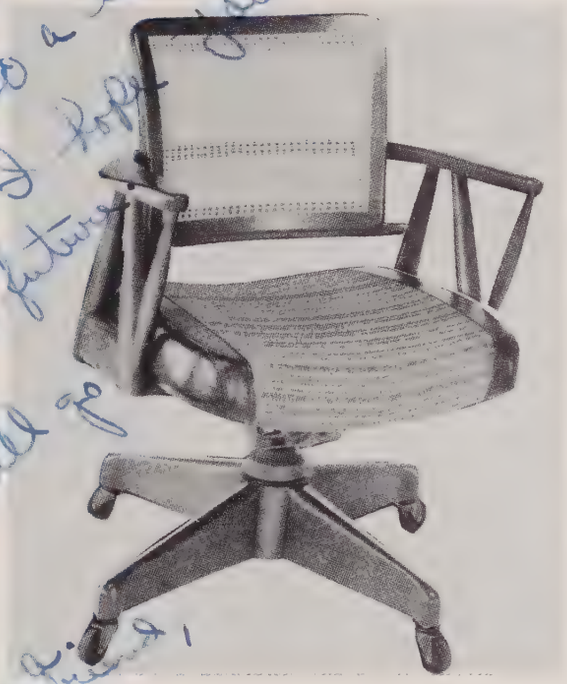

TYPICAL CHAIRS

Manufactured by

BOLING CHAIR COMPANY

Siler City, North Carolina

Established 1904

Distributed by Dealers
THROUGHOUT THE UNITED STATES
AND IN PUERTO RICO

Sister, I wrote something lovely in your annual the first time, but you now I was only kidding. I shall surely miss your friendship through the years. Bob Robbins
Just take me not to write on this page, but it's too late now.
Be good this summer.
Love,
Glenn

Warehouses in
SEATTLE, SAN FRANCISCO
LOS ANGELES, DENVER
AND NEW YORK CITY

Sister,

Although I've only known you a couple of years, you've been a real true friend. We've had some real grand times together, & I guess the track was just about the best. I hope you get your little bathing suit problem straightened out once and for all. It shouldn't be too hard. Sister, I don't think I ever was fright as little crush — "T.J." We really had it bad, didn't we? But you always seemed to be one step ahead of me. (You bounder!) He always wanted to be with you. (That is, when he'd even look at me.) But well, I guess it's all part of growing up.

You really did a grand job on the awards and banquet. You worked as hard on the banquet; I actually felt sorry for you. But you really had something to show for it because it was really great! Keep up the good work in all that you do and [illegible] life, I'll [illegible] you.

Love,

Sylvia

Compliments of

FRANK N. JUSTICE
CHATHAM MOTORS
JUSTICE REALTY & INVESTMENT CORP.
HOMEWOOD ACRES, INC.

Siler City, North Carolina

Compliments of

Chatham

CHATHAM FOODS INCORPORATED

Makers of those famous "Smokies"

Phone SH 2-2141

P.O. Box 426

Siler City, North Carolina

CHADBOURN GOTHAM, INC.

Originators of

SHEER STRETCH STOCKINGS

Compliments of

FOODWAY, INC.

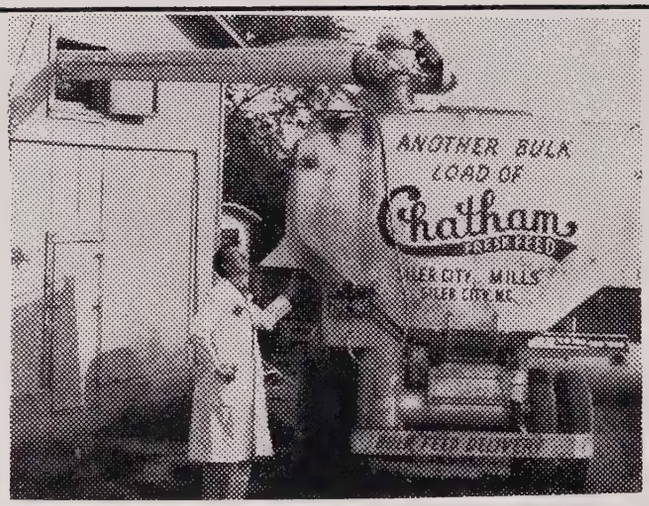

CHATHAM DOG FOOD
PURITY-CHATHAM LILY FLOUR

SILER CITY MILLS, INC.

Siler City, North Carolina

SILER CITY MANUFACTURING COMPANY, INC.

COLLINS & AIKMAN

Weavers of Fine Upholstery

Compliments of the Siler City Plant

Compliments of

YOUR BANK

Complete Banking Service

THE CHATHAM BANK

Siler City

Liberty Goldston

Member of the Federal Deposit Insurance Corporation

Sister,
Best of luck
always & a very
nice girl. May
God bless you. Elizabeth

FALCON — *The New-size Ford*

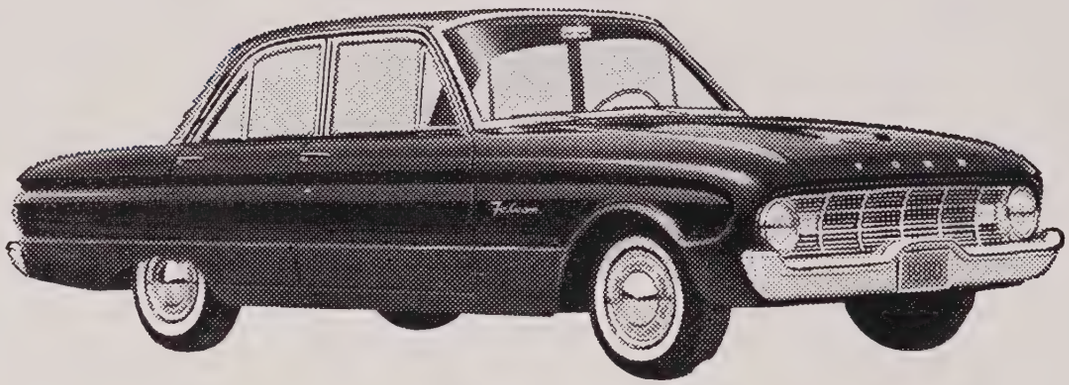

ELDER MOTOR COMPANY

SH 2-3781

Siler City, N.C.

Compliments of

CHATHAM GROCERY COMPANY

Wholesale Grocers

Siler City, North Carolina

Best wishes
and lots of luck
always to a very sweet
and cute girl. Terry Grubbs

Compliments of

BROWNIE LU
TAYLOR DRUG CO.
B & L AUTO
JOHN SEXTON CO.
INSTITUTIONAL FOOD CO.
SILER CITY DRUG CO.
ELLIS' LADIES SHOP
HOLLAND RADIO CO.
CHATHAM INSURANCE & REALTY
BREWER'S SUPPLY
GRIMES JEWELRY

Snow comes to J-M in 1960

Miss Moncure is crowned 1959
County Tournament Queen
by Mr. Justice

Some of the boys "have a party"
after the banquet

Autographs

Because you are a friend, sign here.

Sister,
I have enjoyed your friendship and being in school with you the last 3 yrs. Have fun. Best that life has to offer.
your friend,
Becky

Autographs

SISTER...

I HAVE ENJOYED ATTENDING SCHOOL WITH YOU THE PAST THREE YEARS... YOU ARE REALLY A NICE AND CUTE LITTLE GIRL..... DON'T EVER FORGET OUR GOOD TIMES TOGETHER!!! - SERIOUSLY SISTER — I WISH YOU THE BEST OF LUCK IN EVERYTHING YOU ATTEMPT... STAY HAPPY!!

LOVE...
"Becky"

"Sister,"

I will always think of you as a true friend & a fellow and lover, although neither of us go down there anymore.

Well this do it for me "Sister"; but you's lucky cause you have written your. Oh yes, I miss you wonderful smile in the halls for they will all be strangers (i.e.) to me at first next year. & yes I will miss my bloody bridge games. I only hope I didn't get a chance to really slaughter Pittsburgh, but to maybe some Sunday next year on Sunday, we can get up a bad foursome (that usually turns into a brawl with, of course "Libbie," playing).

Take care and always stay as cute and sweet as you and you'll go a long way. Maybe even with "Jackie" or "O.C." Seriously, good luck with "Jackie".

Be good
a friend
Jane
Mainfield

OUR BATTLECRY:
SANFORD OR BUST

5-27-65

Autographs

"Sis"

I really don't know where to start writing in words to wonderful person's memory. You are really great! When you met so persons as mine, and want to you, and always will be around them for as long, you really don't know your friendship. Your have done so much for me these last few years I don't even know how to start thanking you. If anything you need its some happiness, and you deserve a lot of any help ... please don't hesitate to ask. Things are looking up the good side with you and Patsy, and that's more than a can say. I remember when you say the boys in the service with him for two is today as nice boy, and always will be near sweetheart, and that is more good! With my "special" relation, I don't know the simple meaning of this sentence, but I really hope they come out for a healthy one this! One of these, it's also a lucky for me! I'm for you, what should I do?

We have really had our share of fun this year, we experience with them. Looking. Maybe we'll see this year, we, perhaps, have the one day and, since, don't forget not black hair! ..... You and Patsy are a great pair in the longest, that always you are you, could really for it! It was great! You deserve all wonderful, and they should a lot of such other part in their life.

If you the last of such time, you may at our house, for it makes grows some to be more charming person.

See you real soon, and I hope it is the best yet!

Love,

Keep those letters coming in from NC!

Your always,
A wonderful friend! Love

Autographs

A Product of

hunter Publishing COMPANY

333 INDIANA AVENUE
WINSTON-SALEM, N.C.

Reserved
Charlotte

Oct. 23, 1960
A.C.U.H.C.
10:40 P.M.

"Sista" - my little sister ... who did such a great annual.
It seems quite fitting that I should wait til now to write in your annual - it was about this time a year ago that you and I started really being the closest ever - and it was because of one certain boy - Jackie - and his best friend - Buddy - It seems impossible that a year could have flown by, a truly wonderful year -

Falling leaves ... Chapel Hill in the mind ... basketball games ... Sanford ... Bobby B ... open house and about 100 guests ... the Nancy Hanks original ... a wonderful New Year trailing Christmas warmth ... snow excitement ... "The Rat" ... Pizza ... snow ... Hill ... Buddy ... Jackie ... Valentine's Day night ... Mr. Andrews ... Brownie's ... the tournament ... snow dates - and Chapel Hill ... Jr. Sr. ... Graduation ... Class Night ... Tears - laughter ... your wonderful home, and brother, and parents ... Charcoal hamburgers ... drive-in movies ... and more and more and more -

Sister - though years shall pass and time move slightly on - I shall love you as a true sister as long as I live. I sincerely thank God or whoever is omnipotent, for the wonderful blessing I have in such a friend as you. Not only you, but your family has taken me in & made me a small part of itself - Mother and I both need and love you all very, very much.

You have been an unfailing, unwavering friend who has allowed me a freedom of speech, thought and movement that I could never have believed possible until I came to be your friend. I sincerely and honestly thank you for your understanding - your comfort through some very dark moments - and your willingness to listen, though hard I'm sure, to me ramble on about Buddy and Harold.

There's not really too much I can say - I believe actions ~~speak~~ speak louder than words - maybe in the many years to come I can make it up to you. Just this - Sister, with your mind and soul you've no need to worry about college or life or happiness - though sometimes it seems cast away God loves you and I know you'll be greatly blessed.

Mother and I both love you very much - I hope this past year will ever be remembered by you and that the coming years for you, my dearest Baptist, ~~it~~ will be happy, warm - glorious ones -

I want to write again when you graduate for then I can speak of college more objectively. Love -

your Sister, Charlotte

June 3, 1960
Afternoon of graduation

Dear Sister,

I do hope you don't mind my writing on the cover page, but the only other page is on the ads, and it frustrates me to write on them. It is impossible to express on this page the way I feel about you and our friendship. When you first entered high school, Sister Buda was just another student as far as I was concerned; but during the past couple of years, I've realized that there's not a better or finer person than you! You're just downright smart, and you do anything well that you attempt. I admire you more for that than anything else. I'm going to miss you so very much next year - if you don't come to see me, I shall never forgive you.

Cheerleading was great this year because of a squad with cheerleaders such as you and Diana. I'll be thinking about all of you next year and wish for you the very, very best. School spirit was great - really great - this year, so keep up the good work next year. You've done a wonderful job on this annual, and I know next year's will be just as good. I also, want to wish you the very best with the Girls' Monogram Club and the Beta Club. You've got a big year ahead, so do make the very best of it!

I can't expect to find friends such as you, Charlotte, Rosemary, and all the rest, 'cause the world just isn't that full of such great people. I know I shall always look for a Sister Buda in the future years ahead - no matter where I may go. I hope you will never forget me, and all the "experiences" we've had together. I really love you and if you ever need help of any kind, don't hesitate to call on me.

Look after Mike - you're mighty lucky to have him for a brother. He's added probably more to our class than any other member. I shall always remember your family and hope to never lose complete contact with all of you. May God bless and keep you in the coming years. I'll be thinking of you,

Carolyn Stack

WREN MEM LIBRARY
7627 0091 039 860 2

HUNTER
PUBLISHING
COMPANY
WINSTON-SALEM
N.C.
DELUXE CRAFT